Hope Revived For French Birdmen Lost On Trans-Atlantic Flight

WEATHER
San Francisco and Bay Region
Fair and warm Friday. Saturday fair with somewhat lower temperature, gentle north to west winds.

RICHMOND RECORD HERALD
A RICHMOND PAPER FOR RICHMOND PEOPLE

LATEST WIRE NEWS
COMPLETE REPORT EACH MORNING FURNISHED BY Universal Service

VOL. XXVI, NO. 567. TELEPHONE Richmond 70 RICHMOND, CALIFORNIA FRIDAY, MAY 13, 1927. Read It First In The Record Herald FIVE CENTS A COPY

U. S. FLYERS READY TO START HOP

FRANK A. SCHOLES CALLED BY DEATH

Air Supremacy!

The world is interested as never before in the development of aviation. Ocean hops are one phase of the paramount importance that flying assumes in the minds of Europeans and Americans. Significance lies in the fact that duration flights are the only means of testing the relative ability of foreign and United States airplanes.

An international struggle is being conducted for the supremacy of the air. France by virtue of her development of aviation since the close of the Great War stands in a pre-eminent position. But to the United States must be awarded the palm for the successful completion of long distance flights that have tested the metal of both flyers and machines.

The Pan-American flyers have returned from a 20,000 mile jaunt around South America. Today the Belanca plane may hop off to cross the Atlantic. Captain Charles Lindbergh plans to race the Bellanca for honors.

The United States has the men, it has the resources—it must have planes, many of them, to maintain the position it is taking in the development of world aviation.

Three U. S. Airplanes In Race To Make Duration Hop

By EARL SHAUB
Universal Service Staff Correspondent

NEW YORK, May 11.—"Lucky" Charles Lindbergh, who roared into town from the west early tonight and Lloyd Bertaud and Clarence Chamberlain, pilots of the Bellanca plane may race to Paris.

A storm at seat covering about 1,000 miles of the trans-Atlantic air route which was reported late tonight forced the postponement of the hopoff set for early tomorrow morning.

Following the postponement it was announced that the big monoplane would leave Saturday morning in the light of a full moon.

And coming close on the heels of this announcement was that of Lucky Lindbergh the youngster who came out of the west today in a 7 hour and 15 minute hop from St. Louis who declared that he would head for Paris tomorrow afternoon.

Whether Lucky Lindbergh's plans will change those of the Bellanca pilots was not announced but there is a strong possibility that they may make an earlier start. If they do it is a case of Lucky Lindbergh against Chamberlain and Bertaud with Eiffel tower as the goal.

Everything points to a 3,600 mile race of the century, but whether there will be more than two contestants is still a matter of night.

Commander Richard Byrd, is just about ready for the hop after being tested today There is a possibility that he may decide to take the air and enter the race for Paris. All the plans are possibilities however depending on the weather.

Forecaster Kimballin of the N. Y. Weather Bureau declared tonight that the conditions at sea would become worse before improving and this may force another postponement.

Lindenbergh is their most dangerous rival. He hopped from San Diego to St. Louis in one day and then set out for New York, determined to fly to Paris as soon as possible.

He is the kind of fellow who doesn't do much talking and Chamberlin and Bertraud have a hunch that he may stop in New York just long enough to get a supply of gas and keep going.

If either Chamberlin or Bertaud had a third eye they would

(Continued on Page 5)

SPECIAL LAUNDRY SERVICE

When you send laundry isn't it pleasing to have it done carefully and just as you ordered.

Isn't it nice to have socks, shirts and everything mended, even when holes were there when you sent the things.

Many articles are just as satisfactory when done rough dry and really do not need ironing or finishing. Maybe you like to send your things by the pound or dry wash. In any event it will be worth while for you to refer to the Buyers Guide on the classified page.

BLAME FIXED IN DEATH OF SPAN WORKER

Blaming the Tislau Contracting concern for the death of James Chearilla, 40, of San Francisco, killed on the Carquinez bridge highway approach near Selby on May 4, a coroner's jury last night at Crockett found that death had been due to suffocation.

Chearilla, along with two fellow workers, had been excavating a ditch when the slide occurred. Chearilla was thrown flat on the ground by a bowlder and was buried beneath three feet of rock and dirt. His companions managed to remain in an upright position and, although buried to the waist, escaped with minor bruises. After Chearilla had been extricated a pulmoter was brought into use without success.

The inquest was in charge of Coroner Aubrey Wilson.

U.S. Flyer on N. Y.-Paris Hop

CLARENCE CHAMBERLAIN, daring American flyer, seated in the Bellanca plane which he intends to fly to Paris from New York. The big flashlight in his hand will be used for engine inspection and possible signaling purposes on the special flight. The flash which throws a beam 1,000 feet can be used to send the Morse Code to ships or landing fields at night.

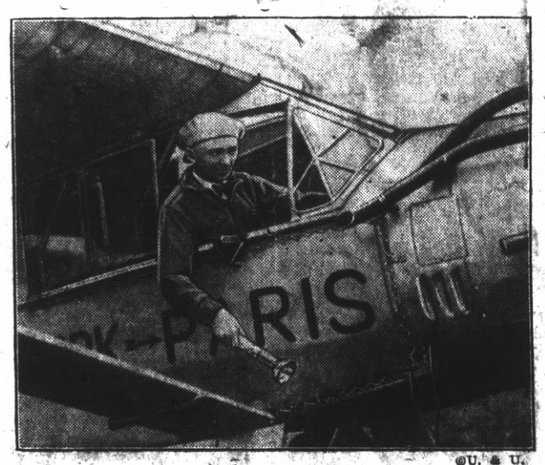

©U. & U.

Flyers Test Water Light

DEVICE THAT WILL LIGHT UP when dropped in water and give birdmen their location was tested at Curtis Field, L. I., by Clarence Chamberlin (right) and Lloyd Bertaud, who hop off on non-stop flight to Paris.

Musical Scholarship Prize Of Club Mendelssohn Is Awarded

Hughes Fowell, 12-year-old son of Mr. and Mrs. Albert Fowell, was adjudged the winner of the 1927 musical scholarship of Club Mendelssohn in the annual competition held yesterday afternoon in Point Masonic temple.

Young Fowell, who has established an enviable reputation as a pianist, was chosen from a field of fourteen entrants by Professor Pierre Douillet, well known San Francisco musical authority.

The scholarship is awarded annually by Club Mendelssohn to the boy or girl showing the greatest musical talent. In addition, the club also awards a literature scholarship.

Hughes Fowell, winner of this year's scholarship, recently was awarded a gold medal in the San Francisco Emporium's annual musical competition for children between the ages of 12 and 18 years. He is a pupil at the Richmond Conservatory of Music.

The program yesterday was preceded by a short business meeting, with Mrs. James Stuart presiding. Refreshments were served late in the afternoon.

Hostesses were Mesdames J. C. Eaton, B. W. Brothers, A. B. Jones and J. E. George.

P. M. Dean, Richmond business man yesterday filed petition for letters of administration in Martinez in the $25,000 estate of his wife, the late Mrs. Elizabeth A. Dean. The estate consists of Richmond and San Francisco realty, cash and stocks and bonds.

ACES BELIEVED DRIVEN ASHORE IN LABRADOR

Isolation Of Months Is Predicted By U. S. Navy Officials

(By Universal Service)

WASHINGTON, May 12.—The navy department revived hope for the French flyers Nungesser and Coli by announcing the possibility that they may have been ashore in Labaradore and if so would be marooned there for weeks.

This statement was based on a report from the navy hydrographic office, completed today, which revealed that if the flyers crossed the Atlantic safely high winds would have made it impossible for them to fly south and would have forced them to seek a landing in Labaradore.

The navy based its conclusions on the wind conditions which prevailed late Saturday and Sunday over the trans-Atlantic course which Nungesser and Coli intended taking. Because of the low coast of New Foundland and the increased wind velocity, it was believed that Coli, the navigator, would have advised changing the course to a northerly direction.

This would have carried the flyers far north of New Foundland and brought them off the coast of Labarador about midnight Sunday. If they approached in the darkness, naval officers believe they may have crashed against the side of one of the mountains lining the coast. If they continued flying until daylight, their best hope was to have landed on on inland lake.

In the event the intrepid birdmen were successful in spanning the Atlantic, the navy officials pointed out they might easily be lost in Labarador for two or three months. In winter, this territory has only about 4,000 inhabitants, with quick communication practically impossible.

As far as wind conditions alone are concerned, the hydrographic office announced that the French aviators could not have selected a more propitious time for the flight "had they waited 10 years." The wind conditions were believed ideal for the first third of their journey.

Oakland To Give Local Shriners Big Reception

Richmond Shriners will be entertained at Oakland on Wednesday evening, May 18, by the Sciots Minstrel troupe of San Francisco. Under the auspices of Aahmes Temple A. A. O. N. M. S. of Oakland, the Sciots will put on their regular show lasting for more than an hour. The evening's entertainment is in charge of the druggist members of the Shrine with Noble Percival James Neil formerly of Richmond, as chairman of the evening cooperating with Noble Bob Abernathy. Illustrious Potentate Herbert W. Whitworth of Aahmes Temple will preside. The Richmond Shriners will be headed by Clare Horner, assistant rubban of Aahmes temple.

L. A. MAN GUEST OF MRS. W. H. SANFORD

Mr. Dave Ferguson, of Los Angeles, will be the guest of Mrs. W. H. Sanford, realtor, this evening. Mr. Ferguson is connected with the Pacific Steamship Company, in Los Angeles.

Men, Women Fight To Hold Flood Barrier In New Crisis

Pestilence Rages Freely In Life and Death Levee Battle

By ARTHUR HACHTEN
(By Universal Service)

BATON ROUGE, La., May 13.—Soaked to the skin by a cold driving rain, 3000 men and women fought like tigers today on the levee along Bayou Des Glaises to hold the barriers against the waters of the Tensas Basin.

A minor break on the extreme western end of the levee occurred today, ten miles north of the town of Cottonport. The levee at this point joins the highlands and is only three feet high and no great amount of water will get through.

The real fight to save Louisiana's "sugar bowl" is on the Bayou Des Glaises levee proper.

With the water within six inches of the levee top at Big Bend, "sugar bowl" country realized that at any moment the levees would crumble. Frantic workmen who have been on the levees day and night for weeks served notice that they would fight until their rampart sinks from under them.

Women aided in the fight by filling bags with sand. An airplane observer described the scene as "ghastly and heroic."

Thoroughly saturated with water so that the workmen slip and splash mud as they frantically pile up bags and build a wall of wood stop the levee, this army resembled a line of soldiers fighting from trenches.

Steadily rising with irresistible force the water had reached within six inches of the top of the boards which had been used to build the levee higher.

Holes in the levee constantly appear. As fast as one develops and the greedy tentacles of the flood

(Continued on Page 8)

OPERATION IS FATAL TO PROMINENT OFFICIAL AND BUSINESS MAN

Stricken at the height of his success and pre-eminence in the civic and industrial life of the community, Frank A. Scholes, city councilman and local Nash dealer of Richmond, died at 10 o'clock yesterday morning at Merritt hospital in Oakland, after undergoing an operation for appendicitis. Scholes was 36 years of age.

The grief of two daughters and his father is made more poignant by the fact that only two months ago Scholes' wife was also called by death. Physicians reported that Scholes made a brave battle for life, but that a number of complications in his condition weakened his vitality to such an extent that he succumbed.

Scholes was one of the early pioneers in Richmond. He aided in the rapid growth of Richmond and was known as a representative man of many interests. Elected city councilman in 1923, Scholes gave the best of his ability toward furthering a business administration for the city.

When stricken, all plans had been completed for the opening of a new automobile salesroom and service garage at Eleventh street and Bissell avenue last Saturday night. The dedication was postponed until June 1 with every belief that the operation would not prove fatal.

Scholes was exceedingly prominent in many fraternal organizations in Richmond. He was a member of Harbor lodge, Free and Accepted Masons; Aahmes Temple, Ancient Order of the Mystic Shrine; Richmond Commandery, Knights Templar, and Richmond Pyramid, Ancient Egyptian Order of Sciots, in addition to being active in the Richmond lodge of Elks.

Last rites for the deceased will be read at the Wilson and Kratzer chapel Monday afternoon at 2:30 o'clock. Interment will follow in Sunset View cemetery. Arrangements are still pending for the funeral.

FRANK A. SCHOLES

In Richmond Scholes is survived by two daughters, Alice Jane and Dorothy May Scholes, in addition to his father, James F. Scholes, employe in the building inspection department of Richmond.

American Trust Scholes Executor

Under the terms of the will of the late Frank A. Scholes, the American Trust Company has been named as executor. The will cannot be filed for probate and be heard before two weeks, and in order to conserve and protect the going business of Scholes, Superior Judge H. V. Alvarado yesterday appointed the trust company as special administrator. This means that the business will be continued without interruption.

Germans Win Americanization Prizes in Oratorical Contest

Alfred Huggar last night won the annual oratorical contest conducted among members of the Richmond Americanization class at the Richmond Union high school auditorium.

Huggar, who spoke on "Thomas Jefferson," was presented with the Cosmopolitan club gold medal, arrived in the United States from Germany only three years ago.

Second prize, a silver medal, was awarded to Walter Grosser, also from Germany, who spoke on "Nathan Hale."

Joe Rieger, who arrived in this country from Germany a little over three years ago, won the third prize, an autobiography of Edward Bok.

The prizes were awarded by Mrs. W. J. Shoute, president of the Cosmopolitan club.

During the evening, the memmers of the Americanization class adopted a resolution expressing appreciation of the splendid work done by Mrs. Emily Axtell, Americanization director, and wishing her a happy foreign tour this summer.

Mrs. Axtell will leave on May 28 on a trip that will take her to France, Switzerland, Italy, Germany, Holland and other foreign countries. Before returning home she will take a summer course at the University of London.

Al Paulsen and George Ellis entertained the gathering last night with a clever Chinese skit.

The complete program follows: Song, "America, the Beautiful." "Theodore Roosevelt," Mrs. Jack

(Continued on Page 8)

Cowell Lime And Cement Company Makes Record

The Cowell Lime and Cement company which operates a large industry in this county, near Clayton has just completed a remarkable year in many particulars.

Its output was increased, its earnings were increased, but according to information given out yesterday by W. H. George, the general manager, the outstanding facts in connection with the years business was that there was no loss of time from operation and not a single accident.

This is a record of which any industrial enterprise may well be proud.

Legion Enjoys Social Meeting

"The Reds in America" formed the topic for an interesting talk made by V. S. McClatchy of San Francisco, former Sacramento newspaper man, before the Richmond American Legion at its social meeting last night in Memorial hall.

Members of Troop 2, Boy Scouts, sponsored by the Legion, were honored guests at the meeting. McClatchy was honored at an informal dinner held by the veterans at the Carquinez hotel early in the evening.

JIST AND JEST!

HOSSES!

(By Universal Service)

LONDON, May 12.—London became itself again today with the return of the Prince of Wales from his trip to Spain. The prince slipped quietly into the city through the Waterloo station this morning when thousands of workers were arriving at the same station. Only a few girls recognized him and cheered as his automobile whirled him away to York House.

The prince visited a night club and danced this evening. The next few months will see an almost hourly fulfillment of social engagements, making him one of the world's busiest men.

SOFT DRINK SOLDIERS

(By Universal Service)

GREENWOOD, S. C., May 12.—The cost of a stick of chewing gum each day in the week pays the American citizen's share of the military establishment, Major-General Charles T. Summerall, chief of staff, told a reunion of South Carolina Confederate Veterans here today. The price of a soft drink on Sundays pays for the naval establishment, he added.

Record-Herald Editorial and Feature Page

RICHMOND RECORD HERALD

A Consolidation of the Record-Herald and Richmond News

Published Every Morning Except Mondays and the Days Following Holidays by the
Record-Herald Printing and Publishing Company
Telephone Richmond 70 and 71—2201 Macdonald Avenue

G. E. MILNES ..... President and Manager
GROVER E. MILNES ..... Business Manager

Entered at the Postoffice at Richmond, California, as Second Class Matter.

SUBSCRIPTION RATES

One month by carrier 50c
One year $6.00

Official Paper Of The City Of Richmond. California

OUR MARINE

Is America going to yield its place as a commerce carrier on the high seas to Germany? This is a question which Americans may have to answer in the near future unless all prophecies made by shipping experts in this country and Europe go astray. The fact is that the new German merchant marine is up and coming and that of the United States is standing still, so far as the construction of new merchant ships is concerned, at least.

The American merchant marine, true enough, is now about twice as large as that of Germany, but it is to be remembered that nearly half of the German ships have been built during the past five years, while our ships are older and therefore less efficient. Prominent shipping men in this country believe that the American marine cannot long compete with the newer German shipping unless we decide upon a definite program for the maintenance and improvement of our merchant marine. Within a comparatively short time the German marine will have reached pre-war strength, but it will have the big advantage over other marines in that it will be newer, faster and fitted with all the latest equipment.

Shipping experts say that a merchant marine to remain efficient must have a replacement of 7 per cent yearly. The records show that while the German marine is growing steadily, America is turning out few if any ocean going vessels of its own.

Of course we have been somewhat handicapped by the lack of a definite policy. Fortunately this handicap bids fair soon to be done away with. The question of the merchant marine should be kept before the country until congress convenes again and then we must have a definite program of maintenance and improvements of our merchant marine.

French wine makers are said to be hopeful that the success of Al Smith and the wet referendum in New York will soon lead to the exportation of champagne from France to America. Which shows just how well these Europeans understand America.

An Atlanta man is suing to recover $1,150 which he claims he won on the election. This naturally leads to the question of who would have the nerve to bet on the election in Georgia anyway?

Explorers say that the remains of the ancient Mayan cities reveal that these people had high culture. But we won't believe they were really civilized until some explorer excavates an antique saxaphone.

Personal Health Service
By WILLIAM BRADY, M. D.

Signed letters pertaining to personal health and hygiene, not to disease diagnosis or treatment, will be answered by Dr. Brady if a stamped, self addressed envelope is enclosed. Letters should be brief and written in ink. Owning to the large number of letters received, only a few can be answered here. No reply can be made to queries not conforming to instruction. Address Dr. William Brady, in care of this newspaper. Name your city on your return envelope. Don't say "city."

SAVING THE TUBERCULOSIS CHILD

No man or woman with active tuberculosis has a right to marry, but any one with arrested tuberculosis may marry and bear healthy children.

If either parent has active tuberculosis when a child is born the child is sure to contract the disease unless immediately removed from association with the tuberculous parent. Tuberculosis is not inherited by the child. It is contracted by the child from the tuberculous individual with whom the child is in intimate or close or prolonged contact. It is inhumane and criminal to permit an infant or young child to live in the same house with anyone who has active tuberculosis, even for a short time. It is certainly unjustifiable for anyone who has active tuberculosis to visit or live in a home where there are young children. Adults may not be endangered from casual or temporary intimacy with a tuberculous individual who is conscientious or well cared for, but a child must never be permitted to be so exposed.

Students of tuberculosis in children recently found tuberculosis of the trachebronchial lymph nodes or "glands" in 31 children in 42 families in which there was open tuberculosis.

Professor Calmette of France has developed an immunizing vaccine which may be administered by mouth to newborn children of tuberculous parents. Dr. S. Adolphus Knopf, noted leader in tuberculosis prevention, and one of the foremost American authorities, advocates the use of Calmette's immunization and assures us it is safe and causes no disturbance. Ordinarily 25 out of 100 infants of tuberculous parentage die before the end of the first year; of over 5,000 such infants immunized by Calmette's method less than two out of each 100 died within the year.

Dr. Knopf urges that all cattle should be tuberculin tested and all tuberculous animals removed from the herds, as a step in the prevention of the development of tuberculosis in children whose infection comes from milk. When this precaution is not possible, the milk should be sterilized (boiled five minutes), and orange or tomato juice should then be given the child regularly to furnish the vitamin destroyed by sterilization (Vitamin C, which prevents scurvy).

Anemic or feeble children should be tested twice a year for tuberculosis, by means of the Pirquet skin test or Mantoux's skin test. A positive reaction to such a test indicates only that the individual has a tuberculous infection, but it does not necessarily mean that the tuberculosis is active. It does warrant especial care of the child to prevent the development of active tuberculosis.

One common portal of entry for tuberculosis in childhood is infected tonsils. It is particularly important that diseased tonsils be removed early if the child is anemic or has a feeble or frail constitution. Parents who procrastinate or avoid the issue of operations of this character because of exaggerated notions about the dangers or false assertions about the damage that may occur from loss of the tonsil function (whatever that may be), are unjust to the sick children under their control for the dangers and the harm done by neglected tonsil infection are infinitely greater than the possibilities of danger or harm from surgical removal of the diseased tonsils.

Heliotherapy—sun baths and artificial ultraviolet light treatment—is the ideal thing for the tuberculous child or for the child who may be predisposed to tuberculosis or have latent glandular tuberculosis. This method of treatment can be successfully employed only under constant medical supervision.

QUESTIONS AND ANSWERS
Find the Joker.

Please tell me would there be any danger in taking a tablet made of these ingredients. (Mrs. S. B.).

Answer—Mrs. S. B. pins to her letter a clipping from a nostrum booklet, which purports to give the formula of the tablets. The formula lists no less than twenty (20) ingredients, most of which are just scenery. The dangerous ingredient is thyroid. The thyroid is also the joker in the formula. Any woman who monkeys with thyroid concoctions is a reckless gambler, for whether or not the thyroid reduces her weight she risks her health.

Sans Tonsils and Teeth

For the last 18 years I have suffered with rheumatism in all my bones, especially my knees. My tonsils were operated on four times, the last time two years ago, and all my teeth were taken out four years ago and I have been very careful of my diet and everything I have been advised against. I use water every day to keep my colon clean and avoid as much medicine as possible. * * * I take lots of fruit and lemons and warm baths every day. Kindly advise me if cranberries are bad for me. (C. F. G.).

Answer—I can name no other berry I so hate to say a good word for as the cranberry. Next there is nothing so maddening as cranberry sauce with the turkey. Still, some people are so depraved in taste as to eat such things and they seem to experience no serious injury. So as far as I can determine, and I am really sorry about this, cranberries are perfectly harmless for any variety of invalid or valetudinarian to eat if his palate can stand it.

Butter Is Better

Does butter made from pasteurized cream contain more food value or more vitamins than a good grade of nut oleomargarine? (D. C. O.).

Answer—Yes, it contains more of the fat soluble vitamin A and the antirachitic vitamin D, as these are less affected by cooking or by "pasteurization" than the antiscorbutic vitamin C. In the number of calories any grade of oleomargerins is practically the same as butter. It is regrettable that milk and cream must be pasteurized, but ordinary market milk is generally contaminated with the germs of tuberculosis, and sometimes other disease germs, so that for safety it is necessary that it be par boiled heated up to 145 degree for 20 minutes (pasteurized) to kill these disease germs in the milk or cream.

READ IT FIRST IN THE RECORD-HERALD

YOUR BOY AND YOUR GIRL
By ARTHUR DEAN, SC. D.
The Parent Counsellor

Dr. Dean will answer all signed letters pertaining to parents' problems with their boys and girls. Writers' names are never printed. Only questions of general interest answered in this column, but all letters will be answered by mail if written in ink and a stamp, self-addressed envelope is enclosed. Address Arthur Dean, in care of this paper.

"Won't you please give me your ideas about vocational guidance?" writes a school principal.

It would be easy enough for me to tell you that all you have to do in your school is to engage an expert in vocational guidance, give him an office, fill the place with books on occupational opportunities, the different educational requirements of various jobs, the hours one has to work, the pay one will receive, and the length of time before one reaches his maximum position.

But this would be getting out of it too easy. There is far more to this business of guiding than using the services of an expert or buying a library on occupations and statistical information relative to jobs. There are six mighty important events in one's life.

The first is the place in which we happen to be born. That is picked out for us by others. For some the environment was Puritanical and intellectual. For others it may have been in the wide open spaces. All our lives each of us has been influenced by that birth environment. Yet we can do nothing about it.

The next significant event is when our parents are picked out for us. Again we have no choice. Some of the ancestrial tendencies were passed down to us. Your parents may have been educated for parenthood while mine have brought me into the world on the pot-luck basis.

The third important event is when we choose our education. But how many of us choose wisely? How many mothers send Willie to the East Technical high school because it is nearer than the West Classical high? How many Susies plead with father to send them to Vassar because Mary Jane is going to Vassar? How many fathers pick the college they went to for their boy in preference to the college to which the boy should go? There is a tremendous element of chance in this choosing of schools when done for sentimental reasons. Dear old Alma Mater, what vocational crimes have been committed in thy name!

The fourth important event in one's life is when he selects his first job. One hundred chances to one he chooses the job which pays most and not the one which gives him the biggest opportunity for advancement and for living. Perhaps a boy will choose a job away from home so as to get out from under his father's eagle eye. Perhaps he chooses a job in town in order to be near mother's mince pies. Perhaps he chooses a job with big money attached because he can marry Ellen sooner. A lot of it all is a matter of personal whim and little of it is based upon scientific selection.

The fifth important event in an individual career is when a person chooses a help-mate or when a woman chooses her comrade. The significance of the influence which one party may exert over the other for good or for evell, for high or low standards of living, for high or medicore ideals, has probably as much to do for the success of an individual in his life's work as any vocational guidance bureau can ever devise.

And the sixth event is perhaps most important of all. It is the individual capacity which one has to step out of himself, to step out of the job he holds, to step out of the environment he is in, to change his occupation, to change his outlook on life, to change his friends and to change for better or worse his pay envelope.

I ask you, Mr. Principal, to establish a vocational guidance bureau in your school—that's your part of the job. I ask parents to listen to the adolescent dreams of their youngsters and to encourage all fine vocational desires. I ask youth to read of successes of great people who have preceded them, to visit industries and offices and to talk with experienced and expert people on fields of vocational choice which may interest them.

And even then, when present youth is grown up, will they advise, as do its parents today: "I know what I was talking about, Johnny. I did pretty well in the thing I am in but I advise you never to follow my line of work. There is nothing in it and I want you to be something else."

OUR CONVERSATION CORNER
A Program for Mothers

I was ready to send my program for our next year's Mother's club to the printers when I came across your column. Please send some sensible helps for us to use. Thank you.—Chairman Mothers' Group.

Answer—Nothing would suit me better than to serve all Mothers' Clubs and P. T. A.'s in this way. I am enclosing a helpful bulletin in your stamped addressed envelope.

Oh, Promise Me.

It is difficult for my boy of 7 to keep his promises and my sister says that you can't expect a boy of that age to keep his promises. Is this true?—Devoted Mother.

Answer—If he cannot keep a simple promise at that age he is on the "Never Will Road." Of course promises must not be too elaborate. For example, the promise "I will always be good," is extremely indefinite and an unreasonable promise.

Have the boy specific in his promise. For example, "I promise to be back at half past five." That is definite and he should be able to keep it. "I promise to do my arithmetic lesson today"—he can keep that promise, too.

The Marriage Game
As Played to a Decision Every Day By Mr. and Mrs. Arnold Hatton

SECOND FIDDLES

HIS PLAY: I see that Mrs. Sweetie still wears that garnet ring her first husband left her. I wonder that her new husband stands for it? Such bad taste! If she cares enough about husband No. 2 to be his wife, it would seem that she ought to remove visible traces of the dear departed. Certainly, no good can come of constantly reminding Jim

Sweetie of the other man who has gone before. But this seems to be a regular idea with widow-ladies. What's the reason?

HER COUNTERPLAY: W-e-i-l, I don't know that it is in the best of taste, still there are affections which ought to be kept alive. A woman is entitled to memories even if society does sternly forbid her to save a past. Men shouldn't be so sensitive about such things.

THE REFEREE: Tut, tut, madam. The gentleman wins today.

There is a daily average of 1,154,000 local calls and 17,200 long distance messages over the lines of the Bell System in the State of Iowa.

What Every Girl Should Know
By GISA PRUCHONE

Copyright, 1927, Warner Bros. Pictures, Inc.

"WHAT EVERY GIRL SHOULD KNOW," with Patsy Ruth Miller, is a Warner Bros. picturization of this novel.

SYNOPSIS

Mary "Elaine" Sullivan — slender, beautiful, red-headed—is an orphan. Wally Mason, a young reporter, loves Mary. But she disbelieves in love. Mary keeps house for her brothers, Bobby and David, the family support. David is sentenced to prison for an auto fatality. The Charity Department takes Bobby. Wally proposes; Mary goes to New York, and gets a cloakroom job in a notorious night club. It is raided. Because of her relationship to Dave, Mary is adjudged to have criminal influences, and is sentenced to reform school.

CHAPTER X

The St. Mary's Home for Working Girls was situated atop a hill in the confines of the township of Bothwell, one of a string of hamlets that nestled along the bank of the Hudson, and bedecked it with all the graciousness of a diadem. The St. Mary's home for Working Girls had been built in the days of regal pomp, when any sort of official structure was invested with the dignity of the city, the state, and the country itself. One could imagine the exalted dignity, the pomp and circumstance attendant upon its completion. The rendering of our national anthem, perhaps, accompanied by speeches from the lips of the town's leading citizen, the mayor, and perhaps even the governor himself. The St Mary's Home for Working Girls reposed graciously upon the hill-top, resplendent in its red brick and white porticos, with the flower beds laid out like the floral decorations that repose at the feet of the mausoleums. The visitor riding on the road at the foot of the hill could look up and read in red, white and blue flowers, outlined in white-washed little round stones, the name of the imposing red brick

She made a little sound of thanks

structure, and the reason for it. In particular the reason for it. The visitor was oftimes curious. Noting the bars on the windows he desired to know if it were a jail. No, said the red, white and blue flowers, kept in meticulous evenness a few inches from the ground, no, not a prison—the St Mary's Home for Working Girls.

Dressed in gray, their uniforms brightened by the touch of white at the neck and sleeves, the girls might be seen marching two by two along the broad path that was used as an automobile driveway. That is, they might be seen if the visitor were fortunate. More often than not there was no living sign about the place except for the movement of the three poplars that stood guard before the entrance. The driveway might safely be used as a path upon which to walk, so seldom were vehicles of any description seen upon it. On Tuesdays and Fridays there were, of course, the equipages of Raphaelsen, the grocer, and A. Taylor, Dealer in Meats and Poultreys of All Kinds. These too, might even be a mirage, for if on Tuesdays and Fridays, A. Taylor, dealer in Meats and Poultreys, if, I say, A. Taylor was known to visit the home, where, pray, were the poultreys? The girls often evinced curiosity as to these visits. He was known to come, and the sign had been seen by more than one, and yet there had never been skin nor feather of a fowl about the place. Which was strange. Unless, of course, unless he brought the poultry for the private consumption of Maria, which was not so strange. It could very easily be understood, as a matter of fact. Odors were known to float towards inquisitive noses passing Maria's door. Odors foreign to the home. Odors reminiscent of the world outside. Odors it were best to avoid if one would avoid the wave of homesickness that washed in their wake. Not that many of the girls had homes for which to long. It was best, indeed, not to dwell too long upon the habitations of many of them before they had been introduced to St. Mary's. But there were some who had memories. These rarely passed Maria's door during the dinner hour.

Mary had killed her memories. Had finally learned a method whereby she could deaden that feeble part of herself that would persist in searching the archives of the past. It had become very simple. It meant, of course, that you deadened that part of you that could feel. It wasn't difficult of attainment, that perfect state. Most of Mary had been killed during the course of certain events, and there wasn't very much feeling left. Which made it much simpler. She often thought of the delight in suffering that would be here, should she free herself of the little emotion that remained. That would mean that all there would remain of Mary would be the sharp little body that had once leaped toward the sun, and the swing of gold in her hair and the eyes that had misted so delightfully. But now. The mist was gone. There was very little left in those eyes. What peered forth was dull and dry. Glazed. Almost brittle. You felt that it needed very little to shatter what remained.

The one thought that Mary hugged to the aridity of her mind, the one spark that shed warmth and light, was the thought of Robert. The necessity of keeping informed as to his welfare acted as the pin-prick to her deadened consciousness. Young Robert with his silver lance which he wielded so sturdily. Did he cry, young Robert, when alone at night, and nobody near to see the little boy hidden beneath the protective shield of armor? Did he long for Patch and the joy of racing heatedly after tennis balls that had been batted astray? It was hard on Robert. It was hard on David. What strange events had the Sullivans become involved in. A bewildering vortex into which they were being drawn by diabolical forces.

A week had dragged itself by in an agony of travail. The days had been loath to pass. They had turned their corners with reluctant feet, peering back with faces that spoke of their aversion to banishment, leaving Mary with that much courage less with which to face the time to come.

Scrubbing the white-washed walls. Interminable space of wall that roamed off into the vague distance. Millions of yards of white-washed walls that glared with the blankness of their passive intensity. Mary scrubbing dully. Up, up rose the mop at the end of the stick, little dirty rivulets dancing their dizzy way down toward her wrists. The wrists that had swung the lithe racquets and hit the round white balls firmly in the center. Spat! Little firm pats from which they had sped across the boundary of the net. Mary scrubbing white-washed walls.

The scrawled little missive from Robert arrived during the hour of recreation, an hour spent behind the high brick walls of the St. Mary's Home Recreation Grounds. A bare plot of ground with the thin shadow of undernourished elms raising feeble branches toward the sky. There were the green benches beneath the trees for rest, although no one rested. It was delightful feeling the springiness of the turf beneath one's feet, feet that tramped the stone corridors of the Home itself. At either end of the bare yard boards had been nailed to the walls and baskets attached there for basket-ball, but the nets grew tangled and grey with nonusage, and twisted about their iron rims by the winds and rain. The obscure lines of a tennis court could be seen glimmering through the dust. Mary turned abruptly and walked the other way. She sat upon a bench beneath the undernourished elms, her hands held loosely in her lap. Their nails were broken and dulled from the endless wringings of mops thick with the heaviness of floor dirt, and the grime from white-washed walls.

It was then that the letter was brought to her. So pathetic a missive, with her name sprawled over the besmudged envelope, and the numerous criss-crosses of addresses written and re-written. She clutched it, and made a little sound of thanks. Robert, oh, young Robert!

Darling dearest Mary. Why didn't she write? He was very lonesome. There was a boy. His name was Oscar and he could keep his glasses on his nose by spreading his ears. He was very lonesome, and why didn't Mary come to see him? She had said she would. Oscar said to tell Mary he, Robert, was sick, and then perhaps she would come. Would she come if he were sick? Then he did get sick. It was very funny. He was in bed and the nurse had put things on his chest that hurt. His chest always hurted now. Would Mary please come to her little brother Robert, or Lancelot the Brave?

(To be continued)

Men Who Made the World — SIR FRANCIS DRAKE — By Dr. Elliot Shoring, The Noted Historian

THE HAPPINESS OF THIS FORCED VACATION WAS ABRUPTLY BROKEN EARLY IN THE FOLLOWING JANUARY WHEN A NUMBER OF THE MEN FELL ILL OF A MYSTERIOUS DISEASE. WE DO NOT KNOW TO THIS DAY WHAT IT WAS, BUT IT IS BELIEVED THAT THE ILLNESS WAS YELLOW FEVER. AMONG THOSE WHO DIED WAS DRAKE'S REMAINING BROTHER, YOUNG JOSEPH DRAKE. AS THE END CAME, DRAKE KNELT OVER THE DYING LAD—TEARS STREAMED FROM HIS EYES AT THE THOUGHT THAT HE HAD BROUGHT THIS YOUTH SO FAR FROM THE HOMELAND TO MEET AN UNTIMELY DEATH UNDER SUCH STRANGE CIRCUMSTANCES. WITH THE DETERMINATION AND ENTERPRISE OF THE GREAT COMMANDER THAT HE WAS, DRAKE MADE UP HIS MIND TO FIND OUT IF POSSIBLE WHAT CAUSED THE DISEASE. HE FELT THIS NECESSARY TO PUT AN END TO THE PANIC THAT WAS SEIZING ALL THE MEN. TO ACCOMPLISH THIS, HE, WITH A SURGEON, TOOK HIS BROTHER'S BODY FOR DISSECTION. IN THOSE FAR OFF DAYS DISSECTION OF A HUMAN BODY WAS REGARDED AS SACRILEGE, BUT THE MEN COULD NOT PROTEST UNDER THE CIRCUMSTANCES. DRAKE HIMSELF WORKED WITH THE [illegible] IN THE EXAMINATION. WITH THE LIMITED KNOWLEDGE THE MEN HAD, THEY, OF COURSE, LEARNED NOTHING. [illegible] ENTY-EIGHT OF THE SMALL COMPANY DIED OF THE FEVER. ONLY FORTY-TWO OF THE ORIGINAL COMPANY SURVIVED.

THE CIMAROONS NOW REPORTED TO DRAKE THAT THE SPANISH GALLEONS, GOLD LADEN, HAD ARRIVED AT NOMBRE DE DIOS. IMMEDIATELY THE INTREPID COMMANDER ORGANIZED FOR HIS MARCH TO CAPTURE THE GOLD. SO DEPLETED WERE HIS FORCES FROM ILLNESS AND WOUNDS THAT ONLY EIGHTEEN ENGLISHMEN AND THIRTY PICKED CIMAROONS COMPOSED THE ATTACKING PARTY. THE MARCH STARTED OVERLAND UNDER GUIDANCE OF THE CIMAROONS, TOWARD NOMBRE DE DIOS. THEIR JOURNEY LAY THROUGH FORESTS, THE TRAIL USUALLY RUNNING CLOSE BY A RIVERSIDE, AND AMONG THE LOW FOOTHILLS OF THE CORDILLERAS. BY NIGHT THEY CAMPED IN HOUSES QUICKLY BUILT OF LOGS AND GREAT LEAVES BY THE CIMAROONS. LUSCIOUS FRUITS ABOUNDED, INCLUDING PINEAPPLE, ORANGES, LEMONS AND GUAVAS.

© JOHN DILLY CO

Read It First In the Record-Herald

Society and Club News

Unity Lodge Plans Reception Of State Grand President

Plans for the reception of the state grand president, Mrs. Mary Wooley of Burlingame, were made at the meeting of the Unity Lodge, Daughters of St. George. This was their regular meeting held in Woodman's hall and two new members were admitted at the time. The reception planned for the president will be a formal affair to be held on Wednesday evening, May 2. An able committee has been appointed under the directorship of Miss James Wright, chairman; who will be assisted by Mrs. Thomas Nee and Mrs. Robinson.

Mrs. Susan Pimm took first prize and Mrs. May Fowl was the winner of the second at the public whist enjoyed after the regular business meeting. The consolation was awarded to W. Chorolton.

IAQUA GIRLS PLAN WEEK-END TRIP

The Iaqua group of Campfire Girls met on Wednesday evening for the last time before the week-end trip planned to Lameba near Concord. The group and their guardian met and sewed on their flag for the big camp Newama which will be held at Camp Meeker this summer. The figure of a primitive woman will be on the flag to represent each member of the group.

Saturday they are going to Lawema.

READ IT FIRST IN THE RECORD-HERALD.

Photograph HOTOS

SPECIAL

As long as they last

6 Photos, regular size, and one 8x10

Only $2.48

We do picture framing and Kodak finishing

Prater Studios

255 12th Street

PHONE RICH. 1530

NOTICE!

Expert Marcelling, Bob Curl and Hair Cutting.

Mrs. Neca Walker

PHONE RICH. 1627-W

2759 Clinton Avenue

Formerly with Richmond Health and Beauty Salon

Second Concert Given By Band

The Richmond Municipal band last night presented its second concert of the summer season last night at the West Side bandstand. A large crowd of music lovers was on hand to listen to the program of popular and classical music played under the direction of A. A. Hart.

The numbers follow:

1. March— "Brothers In Arms"—Chambers
2. Overture— "The Golden Sceptre"..... Schlepegrell
3. Oriental Intermezzo— "Arabian Nights" ..... King
4. Waltz— "Viennia Beauties" ... Ziehrer
5. Hawaiian Patrol— "Kileau" (intro. Aloha-Oe.).. ..... Stewart
6. Selection— "The Queen's Lace Handkerchief" ..... Boettger
7. Fox Trot— (a) "Sam, the Old Accordion Man" ..... Donaldson (b) Indian War dance, "On the War Patch" ..... King
8. March— "Second Regt. I. N. G."..... ..... Weldon
9. Patriotic— "Star Spangled Banner"..... ..... Keyes

KIDDIE REVUE TO HOLD REHEARSAL

There will be a rehearsal of Matilda Meyer's Kiddie Revue Saturday morning at the Roosevelt auditorium at 9 o'clock for the final revue of the program to be given Friday evening, May 20.

Richmond talent will be shown at its best by Grace Childs, Dorothy Heineman, Mary Gene Lowell, Mildred Lowell, Bernice Newford, Emily Calfee, Eleanor Brensel and Eleanor Soldacini. Master Marino Soldavini, 12 year old singer will favor with the popular number, "Thinking of You." Little Shirley Ellsworth will sing "But I Do." Many other skits have been arranged to please the immense crowd that is expected.

MRS. JOHNSON BID BON VOYAGE BY FRIENDS

Mrs. David Ericson of 2401 Solto avenue entertained at an elaborate luncheon for Mrs. Edward Johnson who is leaving for Chicago on May 22. Mrs. Johnson and the Ericson party, including their daughter, Marguerita, will leave on the same train for the eastern coast where they will embark for Europe.

The twenty ladies who were guests enjoyed the card games that followed the luncheon and said their last good-byes to Mrs. Ericson and Mrs. Johnson.

A continuous day and night telephone service has been established between Berlin and Paris.

An Efficient Egg and Cream Beating Set For Only 25c

WHAT IT IS—

A DOUBLE BEATER WITH A GLASS MEASURING BOWL The double Beater 11 3-4 inches long, with black wooden handles, and the graduated measuring bowl is 5½ inches deep and 5 inches wide. It has a capacity of four cups. Double Beater operates easily without splashing. Just a few turns of the handle and your eggs or cream are whisked frothy and light. The measuring bowl has many uses. This double Egg-and-Cream Beating Set will prove an indispensable part of your kitchen equipment.

HOW TO GET IT—

1st—Clip out the coupon below. 2nd—Sign you name and address 3rd—Bring the coupon to this store.
4th—Purchase a dollar's worth, or more, of any merchandise in any department.
5th—Present your coupon and get ont of these sets for only 25c. These sets will not be placed on regular sale. No person can get one without a coupon. No mail or phone orders can be accepted for this coupon special. To take advantage of this most liberal offer, some member of the family must call in person.

CLIP THIS AD!

THIS ad and 25c entitle you to one of these Combination Egg and Cream Beating Sets as per offer above.
Please sign your name here .....
Address .....
C. C. Olney

Meet Your Friends at—

OLNEY'S

325 10th Street

Where you trade in confidence and always dependable

Flood Victims Get Protection At New Orleans

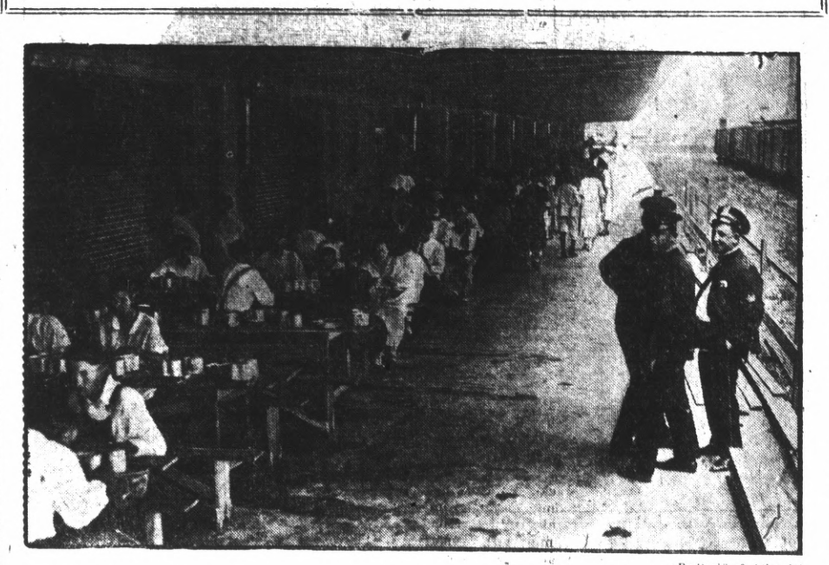

(By Pacific & Atlantic)

New Orleans, which was saved from wrath of Mississippi flood waters by dynamiting of levees, is now haven for those whose homes have been inundated. This photo shows group of homeless ones eating lunch in improvised dining room at New Orleans.

Chicago's Millionaire Women Are Seen As "Man Haters"

By FRED VAN DEVENDER

CHICAGO, May 12.—As the old saying goes, you can fool some of the people all of the time and all of the people some of the time, but you can't fool all of the people all of the time.

And there are quite a few heiresses in Chicago—millionaires in their own right—who haven't been fooled into this game of matrimony.

Then there are some who are very happily married, and they were not fooled either. There may be some who have been fooled, although this can't be discovered.

Be that as it may, this midwestern metropolis by all the rules and regulations of poetry, prose and tradition should be the stomping ground for fortune hunters, although this article is not intended to invite them.

They wouldn't stand much change though, for all these marriageable feminine millionaires are potential man haters, and most of them are past masters at the art of hating the "stronger" sex.

Why They Hate Men.

Why do they hate the man? Well, here's what one man said about it. He is none other than General Abel Davis, vice-president of the Chicago Title and Trust company, who spent some few months on the battlefields of France during the World War. He asserted:

"Give an intelligent woman $1,000,000 and you make the chances about four to one that she will not marry. Every man who hears about her having money starts courting her—or so it appears to the girl. This turns her into a man hater. She gets into the habit of refusing offers of marriage and before she realizes what is happening, she reaches the age when she doesn't want to marry for love."

The girl, then, believes that the man wants her money and not her, and as she doesn't want a man who would not love her after the cash had disappeared—if it did—and probably could not support her, she decides she will be the custodian of her own mazuma, and the fortune hunters are left in the shade of the old apple tree.

Of course the real man might come along and really love the girl, and be just a struggling architect, or another, or maybe just a plain newspaperman, and she would recognize the opportunity that knocked. But that doesn't happen very often. And maybe too there would be someone to take care of fate in such a case.

153 Women Millionaires

But anyway, out of the at least 153 women in this city, who are millionaires, only forty-three have husbands. Of the remainder, ninety-five are widows and fifteen are bachelor girls.

The fifteen bachelor girls include such fair damsels as Miss Muriel McCormick, daughter of Harold F. and Mrs. Edith Rockefeller McCormick. And she has the spondulix of old John D. back of her.

She takes care of her various, laborious and sundry duties as a leader in the younger social set of Csicago, New York and summer and winter colonies. So But then, she has been in the movies, and she has driven a race car and now she is studying at a local music college with the hopes that some day she will get to sing with the Chicago Civic Opero Company. She is quite a success in all lines— but her friends say she has to try hard to hate all the men.

Then the others include Miss Eleanor Donnelly, daughter of Reuben H. Donnelly, leading Chicago printer, and oh, any number of others, not to mention those who have married.

Among the more famous of the millionairesses, who have made the nuptial leap is Mrs. Melvin Burton Ericson, daughter of Vice-President Charles Dawes.

MYRTLE STANAGE BROWN

TEACHER OF VOICE, PIANO, THEORY AND HARMONY

SPECIAL ATTENTION GIVEN TO CHILDRENS' VOICES

Lessons Given at Homes

School Credits Given.

For appointment phone ASHBURY 3075

Or write to 624 Santa Barbara Road, Berkeley.

"Ladies Night" To Be Held By Brotherhood

Ladies Night will be celebrated by Wesley Brotherhood at its dinner tonight in Wesley church. Dinner will be served at 6:15, following which a special musical program will be presented. Miss Ruby Williams and Mr. and Mrs. Leonard C. Brown are in charge of arrangements for the musical entertainment.

Dr. T. A. Boyer will be the principal speaker of the evening. Circle No. 1. Wesley Ladies Aid will have charge of dinner arrangements, under the leadership of Mrs. Glover.

Members and friends of the Brotherhood are asked to bring ladies as guests.

Flood Relief Fund Goes Over The Top

WASHINGTON, May 12.—The Red Cross relief fund went "over the top" today, reaching $10, 120,808. Officials announced, however, that much more than this amount will be necessary to care for the vast army of flood and tornado victims in the middle west.

With contributions still pouring in from all parts of the country, it was hoped that the final sum will be sufficient to meet at least all emergency needs.

The East thus far has contributed $6,516,499, the Middle West, $2,612,000 and the Pacific Coast states $859,879. Red Cross chapters in Island possessions have donated $32,430.

Reports from Red Cross workers in the field today indicated that the death toll, taken by the tornadoes which swept Missouri, Arkansas, Kansas, and Texas was about 300.

Meanwhile over 300,000 people are now being fed daily in the Mississippi flood area by the Red Cross relief organization. The river continues to fall in the vicinity of Memphis and Vicksburg, but shows little change below those points.

Ace-High?

41,000 feet in the air and he lives to tell the tale. That's record-breaking accomplishment of Capt. Hawthorne C. Gray, (above), U. S. A. aeronaut. His ascension was made in balloon and beat previous recbrd of 35,433 feet, held by a German. Gray landed at Golden Gate, Ill., more than 100 miles distant from Belleville, Ill., his starting point. Oxygen supplied him with air in high altitude and his descent was so rapid he used parachute at 8000 feet to make landing.

WEEPAH BOOMS IN NEW STRIKE

TONOPAH, May 12.—Mining engineers on the ground say the future of Weepah as a gold producer is now assured.

A new strike in the very center of the town has created tremendous excitement that bids fair to start another gold rush more far reaching than the 878,000 per ton strike made by Horton and Traynor several months ago.

The new discovery was made by Jack Archibald and John Randolph while excavating for a cellar in the new camp.

The ledge opened up disclosed gold valued estimated by essayists to run between $150,000 and $200,000 per ton.

Circle No. 3 of the Baptist church will meet this afternoon at 2 o'clock at the home of Mrs. Ligan of 2925 Clinton avenue, Richmond. All are urged to be present.

FLIT

DESTROYS Moths, Flies Bedbugs Roaches Other Household Insects

Get a can of FLIT today!

Mothers' Banquet Planned By Newana Campfire Girls

Discussing plans for a "Mothers' Banquet" to be given on Friday evening, April 20, at the city hall ,the Newana Group of Campfire Girls met yesterday afternoon at the home of Mrs. J. Sutherland on Twenty-second street.

The girls also decided to prepare wild flower books during the next week. The books will be brought to the meeting scheduled for Thursday, May 19.

Report was made that the recent doughnut sale held by the girls had been a complete success.

CATHOLIC LADIES AID ELECTS DELEGATES

The three delegates elected yesterday by the Catholic Ladies Aid to attend the state convention to be held in Del Mar on June 14 were: Mrs. G. Malianni, Mrs. M. Gallagher and Mrs. Carey.

Plans were discussed for a Memorial hall on the evening of May 27. The committee in charge of arrangements is composed of Mrs. M. Gallagher, Mrs. Malianni, and Mrs. O'Brien. There are to be prizes and refreshments.

PT. BAPTIST AID TO MEET MAY 24

The next meeting of the Point Baptist Ladies' Aid will be held at the home of Mrs. George Butler of 35 Idaho street on the afternoon of May 24.

Mrs. Theodore Holtburg entertained at the last meeting of the Point Baptist Ladies' Aid. After business was dispensed with the ladies playing cards. Prizes were awarded Mrs. Paul Dunlap, Mrs. Curtis Patterson and Mrs. George Brusie. Mrs. Theodore Beck kindly assisted the hostess in the serving of the tasty repast.

Baron Charged With Assault By Manciurist

(By Universal Service)

LONDON, May 12.—All England is awaiting in amazement the full explanation of remarkable assualt allegations made by a young manicurist against Sir Gerard Wilshire, the birl, Jean Olds, 22, staggered to a house near Sittingbourne at five o'clock yesterday morning and sobbed out her story.

She said that Sir Gerard took her in his automobile the previous evening with the ostensible object of attending a dinner dance at Maidstone. When the car was near Maidstone he drove to a lonely wood where he stopped and asked Jean to get out. She did so and now alleges that after an exhausting struggle he carried her into the wood, took off all her clothing, tied her to a tree and then coated her with black shoe polish. He afterward drove away leaving her tied to the tree.

She managed to free herself and staggered to a neighboring house where she was given food and a bath. Her clothing, which had been left near the scene of the attack, was brought and she returned to London.

Later in the day the police arrested the baronet who spent last night in jail. Today he was brought up in the Maidstone police court and formally charged with "unlawfully and indecently assaulting and mistreating one female, to wit Jean Olds, against the peace and dignity of our sovereign lord, the king."

A signed statement by Jean was produced in court by the police but was not read, and the case was adjourned for one week.

Wilshire, whose lawyer said the charge would be denied, is 34. He is tall, bronzed and military looking. He divorced his first wife in 1923 and then married Vera Gainford, an Australian who, under the name of "Cordelia," used to carry on a gown and millinery business on Madison avenue, New York.

Jean, who is a shingled brunette, remained in the anteroom of the courthouse during today's brief proceedings. Under British law neither party may make a statement for publication pending the trial of the case, so that the motive for the alleged outrage is not yet disclosed.

CLEANING and DYEING

Save money on your cleaning Cash and Carry save 20 per cent on all Cleaning and Dyeing. C. O. D. Cleaners and Dyers (established 1909) 2409 Macdonald avenue. Phone Rich. 683. We also maintain a delivery at standard price.

Has Triumph

A great triumph was scored by Mary Garden at the Grand theatre in Geneva, Switzerland, as the heroine in "Pelleas et Melisande." The audience included the Swiss President, Prince and Princess Danilo of Montenegro, American Minister Gibson and Mrs. Hugh Gibson and most of the diplomatic corps of Berne and Geneva.

Roosevelt P. T. A. Given Interesting District Report

At the last meeting of the Parent-Teachers' association of the Roosevelt junior high school an extremely good report was given on the recent district convention held in Hayward. Mrs. Charles R. Blake gave the interesting report.

Mrs. Frances Lods, outgoing president, was presented with a beautiful pin appropriate of the office held, by Mrs. L. G. Eby another past president. Mrs. A. E. Wallin the new president will be installed along with the other new officers on June 9.

A cake sale will be held by the members of the association on Saturday, May 28, at the Pon Honor store on Macdonald. Any mother of junior high pupil who wishes to give a cake for the sale will find the donation gratefully received.

Junior Hi Concert Brings Forth Much Favorable Comment

Richmond went, heard and was conquered at the delightful concert given by the junior high school at Wednesday noon, when Sara Halford Van Bruen and her husband, W. C. Van Bruen, both well known artists of Oakland musical circles, contributed to the program. Mrs. Van Bruen has a thrilling soprano voice and her husband is truly a virtuoso at the piano. The noon program was as follows:

(a) To the Sun ..... Curran
(b) Sittin' Thinkin' ..... Fisher
Mrs. Van Bruen.
Polonnaise ..... Chopin
Impromptu ..... Chopin
Mr. Van Bruen
(a) Nightingale and the Rose.. ..... Rinsky-Korsakoff
(b) Flirtation ..... Curran
Mrs. Van Bruen
Prelude ..... Mendelssohn
Mr. Van Bruen

Bayview Lodge Of Trainmen Members Serve Fine Dinner

A delightful supper served by three members of the Bayview lodge of the Brotherhood of Railroad Trainmen Wednesday evening at Memorial hall, was enjoyed by all. This social time followed the regular business meeting of the group. Plans were discussed for a picnic on June 1 at Point San Quentin under the direction of Mrs. V. Schooler.

Ladies who acted as hostess at the supper were: Mesdames Bertie Crain, Theresa Golino and Dora Cockburn.

WESLEY CIRCLE NO. 5 PLANS BIG DINNER

Plans for a dinner to be held on Tuesday, May 24, were laid by Circle No. 5, Wesley Ladies Aid, at a meeting yesterday afternoon at the home of Mrs. Julia Johnson, 2401 Andrade avenue.

Refreshments were served yesterday, with Mrs. Sarah Long and Mrs. Eloise Bloomquist assisting the hostess.

FLOWERS

"FOR EVERY OCCASION"

Cut Flowers — Potted Plants Basket Arrangements

CARQUINEZ FLOWER SHOP

913 Macdonald Phone Rich.130

Eagle Creamery Co.

Milk

Pasteurized — Raw and Certified

Cream - Buttermilk - Butter Eggs

"Fountain Service"

QUALITY AND SERVICE OUR AIM

718 Macdonald Ave. Phone 703

Those who Know

This establishment during the years past has received many compliments for the care and the thorough manner in which every detail is carried out. Those who know will bear that out.

WILSON & RATZER FUNERAL HOME

PHONE RICHMOND 113

BISSELL AVE. AT SEVENTH ST.

SEE IT TODAY! California DIRECTION WEST-COAST THEATRES Inc. SEE IT TODAY!

HEADED THIS WAY ARRIVES TODAY

ZANE GREY'S "The MYSTERIOUS RIDER"

The Drama of California's Desert Battle for Water with JACK HOLT

"FLASHING OARS" 9TH EPISODE OF "The Collegians"

"International News"

LARRY CANELO AT THE ORGAN with Another Novelty "The Toyland Fantasy"

RICHMOND THEATRE
Direction West Coast Theatres Inc.

NOW SHOWING
Norma Shearer
IN
"The Waning Sex"
WITH
CONRAD NAGEL

BIG BOY COMEDY
"Bachelor Babies"

"Balloon Tired"

MATINEE SATURDAY 2 TO 5
Adults 15c Children 10c

TRY OUR NEW FUEL
PETROLEUM COKE
NO ASHES NO SOOT
CHEAPER THAN COAL
Building Material—Fuel—Feed
C. J. LAMBRECHT
2207 Macdonald Avenue
PHONE RICHMOND 1058

MORE THAN 30 DOCTORS—RHEUMATISM QUICKLY RELIEVED

Oakland, Cal., April 16, 1926.
During the past eight months I suffered from rheumatism in my hands and legs. Although I tried various remedies and doctors, I obtained no results.
I had also suffered from colitis and kidney troubles for eighteen years and had been treated by more than thirty doctors in Seattle and Oakland. Most of the medicine that they gave me had a bad effect on these organs, and I did not improve in any way.
At last, however, I found most wonderful relief in the FONG WAN HERB TREATMENT. I came to Fong Wan to take the tea for rheumatism but not only has the rheumatism gone, but my kidneys and intestines are in fine condition and I am free at last from pain.
MRS. L. C. HOLMES.
600 Brooklyn avenue, Oakland.
Attested by MR. L. C. HOLMES.

The Fong Wan Herb Co.
HERBS COMPOUNDED FOR EACH AILMENT.
576 10th St., Oakland, Calif.
Cons. Free Phone Oakland 3767
Hours, 9 to 7 daily, 9 to 12 Sun.

Shoe repairing of the better kind at Petersen's. 314 Macdonald ave. tf.

READ IT FIRST IN THE RECORD-HERALD

"WANING SEX" HOLDS SCREEN AT RICHMOND

"There's one advantage to a dictaphone the makers always forget to mention: It can't sue you for breach of promise."

With this observation Philip Barry, played by Conrad Nagel, the hero of "The Waning Sex," the Mero-Goldwyn-Mayer picture starring Norma Shearer, now at the Richmond theatre, equips his office with a mechanical stenographer and warns the female members of his office staff to keep their distance.

For as a rising young district attorney, Barry is shrewd enough to know that a bachelor with a smart stenographer won't be a bachelor very long, especially if the stenographer is young, pretty and shapely, silk-stockinged, wears crepe-de-chine blouses and knows how to sigh, and when.

The declaration of a prominent California clubwoman that it is the men working in offices who are really in danger from the girls is not a new idea in the movies.

Before its utterance had been given national publicity it had already been incorporated into "The Waning Sex," which is an adaptation from the famous Broadway stage success of the same name by Frederic and Fanny Hatton.

In addition to Nagel and Miss Shearer the cast includes Mary McAlister, George K. Arthur and others.

Other film features include, "Bachelor Babies," a Big Boy comedy; and "Balloon Tired," a cartoon novelty.

REGRETS OF LLOYD GEORGE

In referring to the new trans-Atlantic radio telephone service, David Lloyd George, former premier of Great Biritain, declares that it would have been of the greatest help during the World War. He referred to the fact that there were many subjects which he would like to have talked over directly with Woodrow Wilson and that many things in this way could have been cleared up and arranged within a few minutes.

SPLASH SWIM at RICHMOND

Best Swimming Facilities of East Bay Cities at
Richmond Municipal Natatorium

Open
SATURDAYS
SUNDAYS
HOLIDAYS
10 a.m. to 10 p.m.
OTHER DAYS
2:00 to 10 p.m.
Closed Mondays except holiday Monday, then closed Tuesday.

Clean water, modern filtering plant.
Water always at pleasant temperature.
Accommodations for 500 bathers.
Salt, fresh water in right proportion.
Easy parking—Lots of parking space.

From San Pablo avenue turn into Cutting boulevard and follow boulevard direct to natatorium.

West end Cutting blvd. Richmond, Cal.

FILM THRILLER GETS APPLAUSE AT CALIFORNIA

With Jack Holt and Betty Jewel in the principal parts, the cast of "The Mysterious Rider," coming to the California theatre today and tomorrow, is one of the strongest Paramount has ever given the popular Zane Grey's stories.

Holt plays Bent Wade, "the mysterious rider," who fights to save the homesteads of the desert pioneers from illegal seizure, and Betty Jewel is Harmony King, daughter of the city financier, who falls in love with the out-of-doors man.

The villain is Cliff Harkness, played by Charles Sellon, and the role of his henchman, Tom Saunders, falls to Ivan Christie.

Tom Kennedy, who clicked so well in "We're in the Navy Now," and "Behind the Front," has a comedy role, and Guy Oliver and Jane Keckley, two veteran character players, sustain the pathos element of the story.

Arthur Hoyt has one of the "shrimp" parts for which he is distinguished, this time playing the secretary to Mark King, financier, who is personified by David Torrence. Albert Hart plays the sheriff and some clever children and character players carry the important "bits" of the production.

Much of the picture was taken on the Mojave desert, where the company spent two weeks on location.

Other features on the same program include "Flashing Oars" the ninth episode of "The Collegians"; "International News"; and an organ novelty "The Toyland Fantasy", featuring "The Doll Dance", with Larry Canelo, at the organ.

Reckless Driving Charge Preferred Against Saylor

D. C. Saylor, 614 Seventeenth street, Richmond, will appear before Police Judge G. A. Odell Tuesday to answer to charges of reckless driving preferred against him following an accident in which Jacob Pajnic, Jr., aged 7, of 1918 Roosevelt avenue, was seriously bruised and lacerated.

The child was playing with a wagon in the street near Nineteenth and Roosevelt at the time he was struck by Saylor's automobile. The child's father signed the complaint.

READ IT FIRST IN THE RECORD-HERALD.

Your Home Prettier
Your Furniture Bright
Your Work Less
Use
O-Cedar Polish
"Cleans as it Polishes"

Desert Melodrama Of Interest

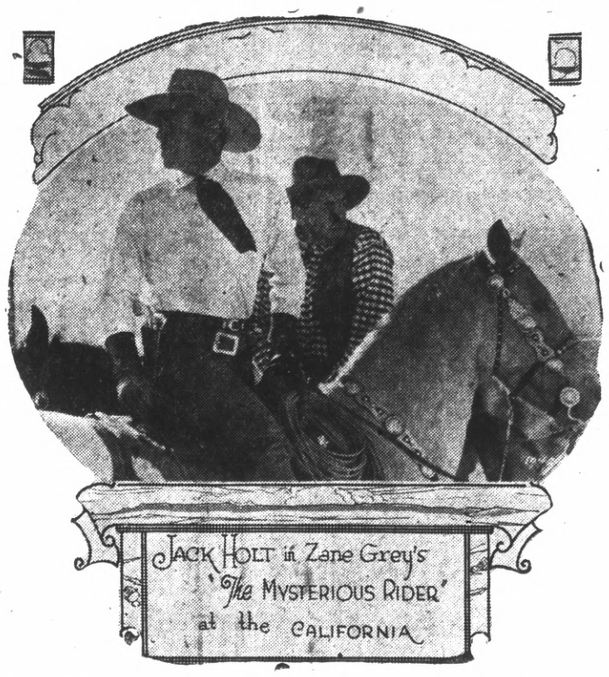

RADIO NEWS

KGO—361 Meters
General Electric, Oakland

11:10 a. m.—Prudence Penny, homemaking talk.
11:30 a. m. to 1 p. m.—Hotel Leamington concert.
12 noon—Time signal.
12:30 p. m.—Weather.
1:30 p. m.—N. Y. stocks and weather.
5:30 p. m.—Day-Ray-C, children story teller from Land-O-Health.
6 to 6.55 p. m.—Stanislaus Bem's Little Symphony Hotel Whitcomb, San Francisco.
6:45 p. m.—"Weekly Financial Review" by Fred Brandt.
6:55 to 7:30 p. m.—News, weather, baseball, produce, grain, cotton, metals, stocks.
8 to 9p. m.—Western Artist series concert by the California Singers, under the direction of Uda Waldrop; Zelie Vaissade, soprano; Eva Gruninger Atkinson, contralto; Easton Kent, tenor, E. Harold Dana, baritone; Pearl Brandt, accompanist.
Quart—Greeting to Spring; A Powl of Roses.
Soprano solos, Zelie Vaissade—Lass With the Delicate Air; Pirate Dreams. Duet: Eva Gruninger Atkinson and E. Harold Dana—O Lovely Night ..... Ronald
Quartet—
Woo Thou Sweet Music . Elgar
Baritone solo, E. Harold Dana—The Light I Love Best; The Pirate Song.
Song Cycle—
In Fairyland ..... Morgan
Puck's Song (quartet); Queen Mao (soprano); Song of the Water Nixies (quartet); The Water Nymph (tenor); Shed No Tear (contralto); Flower Faries (duet; soprano-contralto); Robin Goodfellow (baritone); The Weary Sun All Golden Red (soprano); Come Away, Elves (quartet).
9 to 10 p. m.—National Broadcasting Co. program.

RECORD-HERALD READ IT FIRST IN THE

KJBS—220 Meters
San Francisco

9 to 11:30 a. m.—Vocal- instrumental program.
2 to 4 p. m.—Vocal and instrumental program.

KPO—428 Meters
Hale Bros.-Chronicle, S. F.

6:45, 7:15 and 7:45 a. m.—Health drill.
8 to 9 a. m.—Happy hour.
10:30 a. m.—Ye Towne Cryer Service, with "Little Journeys".
10:45 a. m. Fashion talk by Ninon, fashion critic of the Chronicle.
11:30 a. m. to 1 p. m.—Program by Kane's Hawaiians, with Elmer Herling, baritone.
12 noon—Time, weather, market reports.
12:45 p. m.—Talk from the Commonwealth club luncheon at the Palace hotel.
1 to 2 p. m.—Rudy Seiger's Fairmont Hotel Concert orchestra.
2:45 to 4:30 p. m.—Baseball game.
4:30 p. m.—Palace Hotel Concert Orchestra, Cyrus Trobbe, director.
5:30 p. m.—Children's hour by Big Brother.
6:15 p. m.—Stock quotations, general information.
6:30 p. m.—State Restaurant orchestra, Waldemar Lind, director.
7 p. m.—Chamber of Commerce talk.
7:05 p. m.—Book reviews by Harold A. Small of the Chronicle.
7:20 to 7:30 p. m.—Sports-on-the air under the supervision of Harry B. Smith, sporting editor of The Chronicle.
7 to 9 p. m.—Studio program.
9 to 10 p. m.—National Broadcasting Co. program.
10 to 11 p. m.—States Restaurant orchestra, Waldemar Lind, director.

KFWM—316 Meters
Oakland

2 to 3:30 p. m.—Piano solos and duets by students of Lincoln Batchelder of San Francisco Vocal solos, Grace Langdon.
Saxaphone solos, Mrs. U. C. Empey.
Education talk, Mrs. Geo. Hein.
Vocal solos, June McClelland Caro Mio Ben; Who Is Sylvia; Yearning, Carry Me Back to Old Virginia ..... Bland
My Wild Irish Rose ..... Olcott

KTAB—303 Meters
Oakland

8:45 to 9:15 a. m.—"The Hour of Prayer," Rev. E. L. Spaulding.
9:15 to 9:45 a. m.—Shopping hour.
5 to 5:45 p. m.—Fairyland hour, under the direction of O. B. and King Cole.
6:45 to 7:30 p. m.—Shopping hour.
8 to 9 p. m.—Program under the direction of Harrison Ward.
Baritone solos, Harrison Ward—To Anthea; Pirate Song.
Soprano solos, Mirian Sellander—Vissi d'arte (From Tosca); Rain Beleve Me, I All Those Endearing Young Charms.
Piano solos, Rachel Ward—Erotikon; Etude in D Minor.
Duets: Mariam Sellander, Harrison Ward—Hans and Leisel (Folk song). A musical dialogue.
Baritone solos, Harrison Ward—Spring Night; The Last Song
The Spirit Flower.....
..... Campbell-Tipton
Sail Away for the Rio Grande..
..... Guion
Soprano solos, Miriam Sellander—The Cuckoo; Little Star; Spring.
Duets: Miriam Sellander, Harrison Ward—Tell Me That You Love Me.
Is the Wind of the Dawn ....
..... Sanford
9 to 10 p. m.—Coat Island Goats.

KFUS—256 Meters
Oakland

10 a. m.—The hour of Christian Ministry.

KFWI—250 Meters
San Francisco

7, 7:30, 8 p. m.—Health exercise by Bernard Drury; Claude Edwards at the Baldwin.
8:20 to 9:30 a. m.—Breakfast hour program sponsored by S. F. firms.
9:30 to 10:30 a. m.—Cooking hour and shopping hour.
10:30 a. m. to 12 noon—Studio program.
12 noon to 1 p. m.—Luncheon program.
1 to 1:30 p. m.—Oracle questions and answers by Radio Advertising Co. of San Francisco.
1:30 to 5:30 p. m.—Studio program.
5:30 to 6 p. m.—Theatrical program and places of amusement.
6 to 7 p. m.—Program by Paul's Hawaiians.
7 p. m.—Latest sport news by George T. Davis.
7:10 p. m.—Reports of N. Y. Institute of Financial Research.
7:13 p. m.—Police reports by S. F. Police Dept.
8 to 10 p. m.—Studio program.
10 p. m.—U. S. Weather Bureau reports.
10:03 p. m. to 12 midnight—Dance program.

KLX—508 Meters
Oakland, Tribune.

10:30 a. m.—Martha Lee.
3 p. m.—Baseball.
5:30 to 6:30 p. m.—Children's hour, Brother Bob.
7 to 7:30 p. m.—News broadcast
8 to 8:30 p. m.—Motor chats.
8:30 to 9:30 p. m.—Special program.
9:30 to 10:30 p. m. — Athens Athletic Club Orchestra.

Dr. A. B HINKLEY
CHIROPRACTOR
FREE X RAY SERVICE
Seven Years in Richmond
Palmer Graduate
340 10th Street Phone Rich. 169

How Press Agents Ruined Movie Stars With Fake Publicity

(By Universal Service)

NEW YORK, May 12.—Have you noticed recently how many movie stars are being presented by their press agents as human being? It seems that they know how to bake cakes, work in gardens, get married—and sometimes even have babies—just like the rest of the race.

And what has become of those luminaries who bathed in goat's milk for the complexion's sake, lived in rococo chambers filled with the incense which matched their sensitive souls, appeared in public with inscrutable Hindu attendants and practiced similar eccentricities?

They're gone to join the dodo in extinction. And the reason, briefly, is that the public got sick of being bunked.

So explains Louella O. Parsons, veteran motion picture author and critic, who has seen the movies through many vicissitudes.

Francis X. Bushman, Mary Miles Minter, Pearl White, Theda Bara, Louise Glaum, Betty Blythe and others are named by Miss Parsons, writting in the May issue of McClure's magazine, as victims of the "bunk era"—stars who might still be shining if they had been saved from the press agent.

"In every case," she says, "where the stars were exploited with publicity that gave a false impression they have faded from view. The movie patrons hate to be fooled and it is fatal to create a character that does not exist."

COMMITTEE IN BOND ELECTION BEING FORMED

The committee of one hundred representative citizens to handle the details of the educational campaign for the $640,000 harbor bond election, August 23, is rapidly being formed.

Invitations to every civic and fraternal organization and every industry to name a man or woman to serve on this committee of one hundred have been sent out by the group of citizens appointed by Mayor Chandler at the council meeting on April 25.

The men appointed by the mayor are as follows:

C. S. Renwick, J. F. Galvin, G. E. Milnes, J. F. Brooks, F. B. LaMoine, P. M. Sanford, C. L. Abbott, J. A. McVittie, and J. H. Plate.

This committee of one hundred will inform the public of the vital need of such a bond issue to keep Richmond in the front as an industrial city.

Many friends of Miss Clark, daughter of Mr. and Mrs. E. C. Clark of 545 Eighth street, saw her receive her diploma last evening when she graduated from the Stanford University medical school as a nurse. The impressive exercises took place at the auditorium, 2360 Clay street.

Constipation
relieved without laxatives
Nujol is a bowel lubricant—not a laxative or cathartic—so cannot gripe or form a habit.
Nujol simply softens the waste matter and thus brings back regular, thorough bowel movements. Gentle and safe for young and old.
Gives soothing relief to piles.
No treatment like Nujol. Try it today.
Nujol

BLACK KID

BUILT IN ARCH SUPPORT SHOES

This Week $6.45

We carry the Martha Washington Built In Arch Support Shoes

B. B. Shoe Store
720 Macdonald

Weak and Broken-Down Arches

Let us relieve your foot troubles

We are not satisfied to sell just shoes. We want to protect you against being foot-miserable, the same as we have many others in this community. Whatever your foot trouble may be, you will find here, as they have, the way to quick and lasting relief.

Owing to our fitness to handle all types of foot trouble, Dr. Scholl, the well-known foot authority, has appointed us as his authorized representative.

Dr. Scholl's Foot-Eazer positively relieves weak and fallen arches, weak ankles, cramped toes, etc. Light and comfortable. Worn in any shoe. $3.50 per pair.

Foot Comfort—that is our business.

TILDEN LUMBER CO.
E. M. TILDEN, President
PRICE — QUALITY — SERVICE
Office and mill—15th and Nevin, Richmond, Calif.
Phone. Rich. 81.
Yards: Oakland, Berkeley, Richmond, Crockett

DOROTHY DARNIT By

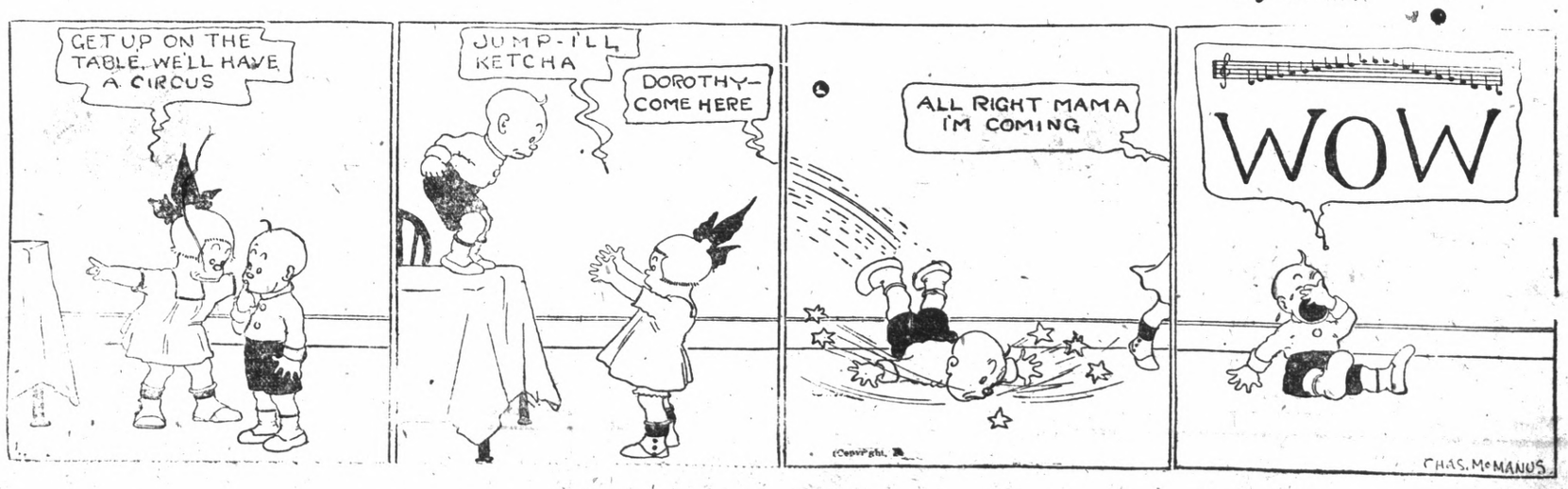

Rejuvenation Progress of German Scientists Successful

(By Universal Service)

BERLIN, May 12.—Is rejuvenating rejuvination method by the ton really possible?

For several years now, an acrimonious battle has been raging over this question in both scientific and lay circles. Numerous scientific discoveries had re-awakened man's dearest and most ancient hope, that of regaining youth and fighting off death; but scientific skepticism has always dashed these hopes to the ground.

Gradually, however, as one successful test follows another, and unassailable material accumulates even the most skeptical scientists, are coming to the conclusion that the quest of Ponce de Leon for a fountain of youth wasn't quite so foolish after all, and that rejuvenation IS possible, and is based on perfectly logical natural processes within the human body.

Several Methods Tried

Among the several methods adopted by the various experimenters, the operation invented by Professor Eugen Steinach, the famous scientist of Vienna, has so far found the widest scientific approval. Professor Steinach, long doubted and rejected by the more conservative scientific world, has achieved two triumphs; his method was indorsed as the most promis- International Congress for Sex Research in Berlin last year and more recently by the Medical Society of Vienna. The Medical Society of Vienna at the same time rejected the method of Professor Serge Voronoff, the French-Russian scientist famous for his transplantation of monkey-glands. The Viennese medical leaders held that the transplanted glands were soon destroyed, or absorbed, by the body and therefore did little good.

Some chances of success, the Vienese medics asknowledge existed for the methods of Dr. Karl Doppler, who merely paints certain blood vessels with a special solution which concentrates the blood in the glands and thereby produces rejuvenating effects.

Largely Recognized

But Steinach's method is the only one that has achieved wide scientific recognition as a practical road toward rejuvenation road toward rejuvenation so far. I therefore aked Dr. Peter Schmidt, of Berlin, who was the first physician to apply Steinach's method to human beings, about the present development of the rejuvenation science. Steinach himself is not a physician, but a biologist, and experimented only on animals.

"I am convinced that the Steinach method prolongs life, overhauls and invigorates the body, removes damage due to age, and is the real secret of keeping young. Dr. Schmidt said.

"I have applied this method to about 500 persons in Europe, America and the Far East. In more than one-third of these cases I have been able to check up results personally and under conditions which exclude mistakes. The results have been surprising. Approximately eighty per cent of the operations have proved a complete success. Twenty per cent have been doubtful and unsuccessful. By doubtful and unsuccessful I mean those cases which failed to produce the expected change for the better. No operation so far has produced a change for the worse, so that one cannot speak of any 'negative' results of the operation.

Improvement Noted

"The improvement in the physical and mental well-being and working capacity of the successful operated patients was so remarkable that the Steinach operation means more than a longer and happier life for the individual. Once it has become general practice, it will also have far-reaching sociological and economic consequences, increasing national production and lifting the burdens of old age support. The time may not be far when a 'rejuvenation' operation will be decreed for everybody by law like vaccination.

"But I don't like to use the word 'rejuvenation' in connection with this work. It is inexact; it has acquired a special cannotation and it has been discredited by numerous fake medicines, especially in the United States.

"The Steinach operation is not an unnatural stimulant that soon breaks down an aged system. It is rather a regeneration of the system itself. It cuts the duct of a gland, which causes the other glands to increase their inner secretion and thereby, so to say, pump more oil into the body machinery, enabling it to function properly again and repairing some of the damage done by age. It is thus really a method of keeping young rather than getting young. It stays life's hour hand rather than turning it back."

"Peaches" Sued For Breach Of Her Contract

(By Universal Service)

CHICAGO, May 12.—"Peaches" Heenan Browning and her mother, Mrs. Caroline Heenan, were sued for $50,000 for alleged breach of contract today by Arnold Stoltz, local theatrical booking agent.

"Peaches" was to have paid him everything she earned from her engagements, that exceeds the sum of $1,650 a week for thirty weeks, Stoltz charged. Then, he claimed, when bookings paying her still more than the specified sum were secured, Peaches took the stand that as a minor, she was not subject to the terms of their contract and refused to make any payments, Stoltz claimed.

Lawyers Defending Indore Rioters Are Deported

(By Universal Service)

BOMBAY, May 12.— A lawyer engaged to defend accused prisoners in connection with the recent riots in Indore state has been ordered deported by the government, and forbidden to return to the country except by permission of the government. The attorney, named Dr. Kitchlew, was declared in the deportation order to be a violent agitator who has twice been imprisoned.

The Indore government states it has been informed Dr. Kitchlew has encouraged the circulation of mischievious ideas and false statements, and has tried to promote a feeling of enmity in Indore between Hindus and Moslems.

For all stomach and intestinal troubles and disturbances due to teething, there is nothing better than a safe Infants' and Children's Laxative.

MRS. WINSLOW'S SYRUP

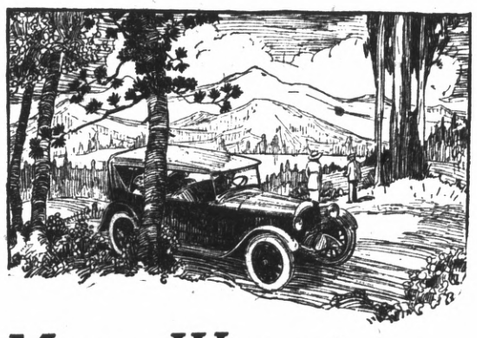

Many Ways to Enjoy It

The person who accumulates money, indeed can find it. One of the great joys of living, is to be able to seek recreation, through travel

It need not be to a distant country, but only to be free to spend a couple of weeks now and then in vacations close at home.

If you look forward to these outings, arrange your finances so that you will be able to do it. A savings account systematically added to will solve your problem.

First National Bank

IN RICHMOND

Macdonald at Sixth Street

Member Federal Reserve System

De Pinedo's New Plane Makes First Flight

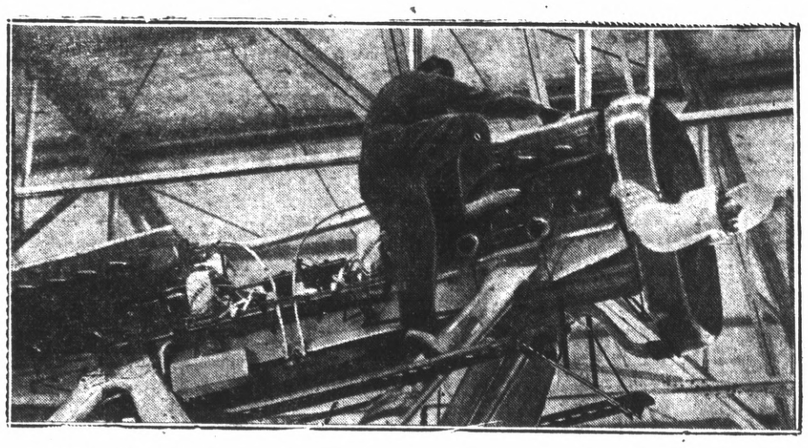

FINAL INSPECTION of two motors of plane sent by Premier Mussolini of Italy to Commander De Pinedo to replace one lost by fire in this country, was made at Miller Feld, S. I., just before initial flight. Photo shows mechanic going over forward engine.

Three U. S. Airplanes In Race To Make Duration Hop

(Continued from Page 1)

have kept it on Commander Richard Byrd. He loomed as another immediate rival, for he was putting the finishing touches on his plans today.

Chamberlin and Bertaud had announced that they would start on Saturday but with Lindbergh coming closer every minute and Byrd working feverishly and silently they decided to hop before dawn tomorrow if the weather will permit.

The search for Nungesser and Coli went forward today without results. They were as completely lost on their fifth day after their jump from Paris as they were on the first. The main searching activities were concentrated on the New Foundland shore because a housewife, a janitor and a farmer said they heard the hum of an airplane on Monday though they did not see the craft. Consequently woodsmen and police patrols were scrambling through the desolate wastes looking for some trace of the Frenchmen.

The search at sea continued also. Every available ship has joined the hunt. The dirigible Los Angeles did not get into the hunt today but plans are being made for her to join the quest soon.

NEW YORK, May 12.—Lucky Linderbergh flew out of the west tonight bringing the number of contestants in the proposed nonstop airplane flight from New York to Paris to four.

Clarence Chamberlin and Lloyd Bertaud had announced early in the day that they will hop off if weather permits. They moved the time up twenty four hours when they learned that Lindbergh had left St. Louis.

Just before Lindbergh arrived Commander Richard Byrd, of North Pole fame, brought his big plane over from New Jersey to prepare for the trans-Atlantic flight.

There seemed to be plenty of tenseness and action on the fields all day but the arrival of Lindbergh supplied the dramatics to the occasion.

Fresh, confident and smiling, he stepped from the cockpit of his Ryan monoplane, the spirit of St. Louis, at 5:37 o'clock, having completed a flight of more than 900 miles from St. Louis in seven hours and fifteen minutes.

Chamberlin and Bertaud were the first to rush up and compliment the rangy flier from the west who is going to brave the Atlantic alone. He thanked them and turned courteously to the many others who beseiged him.

The first question popped at Captain Lindbergh was the query: "Are you taking off for Paris in the morning?"

The answer was quick but non commital, as was most of the flier's quick speech:

"I can't say a thing about that now. There are several things to be considered and there is some work to be done on the plane.

He added that his decision on when to take off will not be influenced by others in the race for Paris.

With his landing there was demonstrated on the field the fleeting character of fame. At the same moment that Lindbergh was seen approaching, the plane of Commander Byrd, who was acclaimed by the world about a year ago for his flight to the pole, was descending on the field. The crowd that was waiting for Byrd deserted him to flock around Lindbergh, the new hero.

Lindbergh has that rare magnetism that attracts others. Then everyone present was impressed with this man's courage, the courage that enabled him to hop from San Diego to St. Louis alone yesterday, and continue the flight today. He is more than six feet tall and a physical marvel.

"I scarcely glanced out of the windows all the way from St. Louis," he said. "I kept my eyes on the instrument almost every mile of the distance.

A glance at the instrument board explained why he was attracted to it. It contains a temperature gauge, an oil pressure gauge, a pachometer, an alimeter, a turn and bank indicator, an air speed and drift indicator, a speed timer, a clock and a pioneer earth inductor compass. Plenty of playthings to keep any aviator busy.

Lindbergh has no direct forward vision in his plane because the cockpit is set back in the fuselage. He uses a periscope for forward vision. At other times he can look only through the sky light panel over his head and through the side windows.

The Spirit of St. Louis closely resembles the Bellanca, its rival for the honors of crossing the Atlantic, and like the Bellanca it is equipped with a 225 horse power Wright whirlwind motor. It has a gross weight for take off of 5,150 pounds and a wing span of forty six feet. Its maximum speed with full load is estimated at 125 miles an hour.

Lindbergh said he expects to make the New York to Paris flight on a straight line at an average speed of 105 miles an hour.

Persons who were inclined to doubt the wisdom of one man taking such a trip alone reversed their opinion when they saw the man. He appeared fully capable of doing what he plans to do.

Soon after he arrived the plane was moved into the hanger and Lindbergh began working around it. As he toiled he was repeatedly asked whether he considered it possible that he might start tomorrow.

There was a humorous quirk around the corners of his mouth as he put the questioners off with evasive answers. He would not deny that it was within the range of possibility. He made no positive statements. His answers, cool and quick, showed a clear comprehensive ability.

Edward Mulligan made an examination of the motor which has just brought the plane across the continent in two hops and said he did not think the engine needed more than a few minor adjustments.

As Lindbergh walked from the hangar to the autobobile that was to take him to his hotel, the reporters continued to ask him if he contemplated continuing his trip at once.

"You are not really considering the possibility of getting off for Paris tonight, are you?" he was asked.

"No, I don't feel like starting a thirty six hour hop just now," he replied.

"What food are you going to take?"

"A couple of sandwiches and some water," he said.

"No coffee?"

"No, I won't need any."

He was inclined to make light of everything, including his accomplishments.

One thing is certain. The sudden arrival of the man who was considered by most persons in aviation circles as only a remote figure in the rivalry for the honors and the cash award for the New York to Paris flight is here at the stepping off point and has caused some apprehension in the Bellanca camp.

After Byrd's plane had arrived from Hasbrouck Heights, N. J., it was announced that it will not be ready for a trans-Atlantic hop until some time next week. It has to be put through a series of factory tests and must spend at least twenty hours in the air before its backers will permit it to start the jaunt.

It was the rapidly approaching Lindbergh that caused Chamberlin and Bertaud to move up their hop off time to tomorrow morning if the weather will permit.

All day long they kept an eye on the weather map and the other on Lindbergh as he came closer and closer from St. Louis. It is possible they will not decide definitely until the early morning hours whether to hop or not and if they make up their minds that the weather is suited for the jump they will set out on a few minutes notice.

Made by Lambert Pharmacal Co., Saint Louis, U. S. A.

Relieve Coughs, Colds, Headache, Rheumatism and All Aches and Pains with

MUSTEROLE

WILL NOT BLISTER

All druggists—35c and 65c jars and tubes. Children's Musterole (milder form) 35c.

Better than a Mustard Plaster

LONDON SEES AFTERMATH OF CHINESE RAID

(By Universal Service)

LONDON, May 12.—The dark shadow of the Chinese raid on the Soviet embassy compound at Peking fell athwart London tonight when 200 police led by sixty plain clothes detectives under the directon of Scotland Yard raided the premises of Arcos, Limited, which is the Anglo-Russian Trading organization in Moorgate street.

All telephonic communication with the offices was cut when the raid began at four o'clock, and nobody was allowed to enter or leave until a late hour when a few girl clerks and office boys were allowed to depart after being searched.

The raid was still under way at eleven o'clock tonight and it was the opinion of those on the scene that it would continue all night. Scotland Yard refused to give out any information, the simple reply to all questions being: "Scotland Yard has nothing for the press at present."

SCOTLAND YARD UNRAVELS CLUE IN TRUNK CRIME

(By Universal Service)

By ROBERT J. PREW

LONDON, May 12. The identity of the victim of the latest London "trunk crime" was established today. She was Minnie Bonati, wife of an Italian waiter working in Beker street. Bonati told the police he had not seen his wife for several months.

R. J. PREW

Who strangled her and dismembered her body is still a mystery. Scotland Yard detectives are following clues in several parts of London and the provinces.

The remains were identified by a woman who up to last August employed Mrs. Bonati as cook. In the trunk were found garments that used to belong to her employer's daughter and which were missed after the cook left her job. At that time she was known as Mrs. Rolls, and was living with a man of that name.

Clues, many of them useless, continue to pour into Scotland Yard, where an early arrest is promised.

Minnie Bonati is described as a pretty, vivacious woman with dark bobbed hair, and who loved dancing. Before the police announced they had identified the remains, three women from different parts of the country called at the morgue, each declaring they recognized the victim as a relative.

Dorothy MacKaye Is Witness In Murder Trial In L. A.

(By Universal Service)

LOS ANGELES, May 12.—Dorothy MacKaye, stage star, was called as a witness by the prosecution late this afternoon in the trial of Paul Kelly for the murder of Ray Raymond, her actor husband. She followed Ethel Lee, her colored maid, whose cross-examination by defense attorneys was completed after 3 o'clock.

READ IT FIRST IN THE RECORD-HERALD

U. S. Is All Right---But, Says Visitor From Berlin

(By Universal Service)

BERLIN, May 12.—America may be a technical and mechanical miracle, but there are also many things in it which are impractical antequated and uncomfortable, thing in which Europe is far ahead of America. Thus writes Dr. Hans Cassel in the Berlin Lokal Anzeiger.

America's woeful lack of an air passenger service, in which Europe and especially Germany, excel, has been pointed out before, Dr. Cassel adds a few other items.

There's the American telephone he says. You can talk through it only with both your hands—one to hold the receiver, the other to hold the mouthpiece. Otherwise, you must turn and twist your body to get your mouth to the mouth-piece. The European phone has the receiver and the mouth-piece in one piece, leaving one hand always fre.

There are the dirty post-offices, he says, which take a whole day to deliver a letter from part of the town to another. Most big European cities have a "tube-post" through which city letters are delivered within a few hours. Fifteen of every thousand packages sent by mail he says, are lost in America. The loss in Germany, is just one hundred times less.

There's the impractical "indecent" Pullman sleeper, says Dr. Cassel, in which snoring men, chattering women and crying babies are packed together like sardines. "A night in an American sleeper is a nameless torture," Dr. Cassel sighs. The European sleeping cars are divided into compartments for only one or two persons.

There's the American policeman, he says, the "personification of authority with club and pistol," the acme of the "red-blooded man of action," who is "polite only to the ladies." Men, especially old men, says Dr. Cassel, are less than dust to the American "cop." He shouts and snarls at them and tells them to go to the devil. The German policeman, says Dr. Cassel, salutes with an unspoken, "At your service, sir," and will politely give any information wanted.

Besides these, Dr. Cassel finds the following obpectionable features in America; Thin walls in cheap houses, making privacy impossible; "barbaric windows which threaten to decapitate anyone daring to raise them; "detestable" paper window shades which fall down all the time; the American home generally; the strange tongue of train and street car conductors.

S. P. R. S. I. TO HOLD PUBLIC WHIST

The S. P. R. S. I. No. 102 will hold a public whist tonight at Maple hall in San Pablo. Several prizes of worth and beauty will be given the winners of high scores. Mrs. Florence Dale is chairman of the evening and she is prepared to accommodate a large crowd of people.

DELICIOUS SEA FOODS FOR YOUR SELECTION

—FRIDAY!—

DEEP SEA BASS, lb.	28c
FANCY CHICKEN HALIBUT, lb.	35c
FILET OF SMALL SOLE, lb.	30c
ENGLISH SOLES, 2 lbs.	25c
FRESH SARDINES, 2 lbs.	25c
HOLLAND MILKER HERRINGS, 3 for	25c

A full line of fresh, salt, spiced, pickled and smoked fish in stock

Service With a Smile

Richmond & Central Markets

O. R. LUDEWIG'S, Inc.

510 Macdonald Ave. 1130 Macdonald Ave.

2 Phones—No.'s 1900-1901 Phone Rich. 446

CAMPING EQUIPMENT

EVERYBODY goes camping once, but many people lose their enthusiasm. The equipment and tent, complete with fly and stays and pegs, ambitiously bought for the initial trip, is not always called into service the second summer nor the third.

If such an instance is typical of your own experience, and you have a tent to sell, a Want Ad in our classified columns will bring a return on your original enthusiastic expenditure.

Record-Herald Want Ads

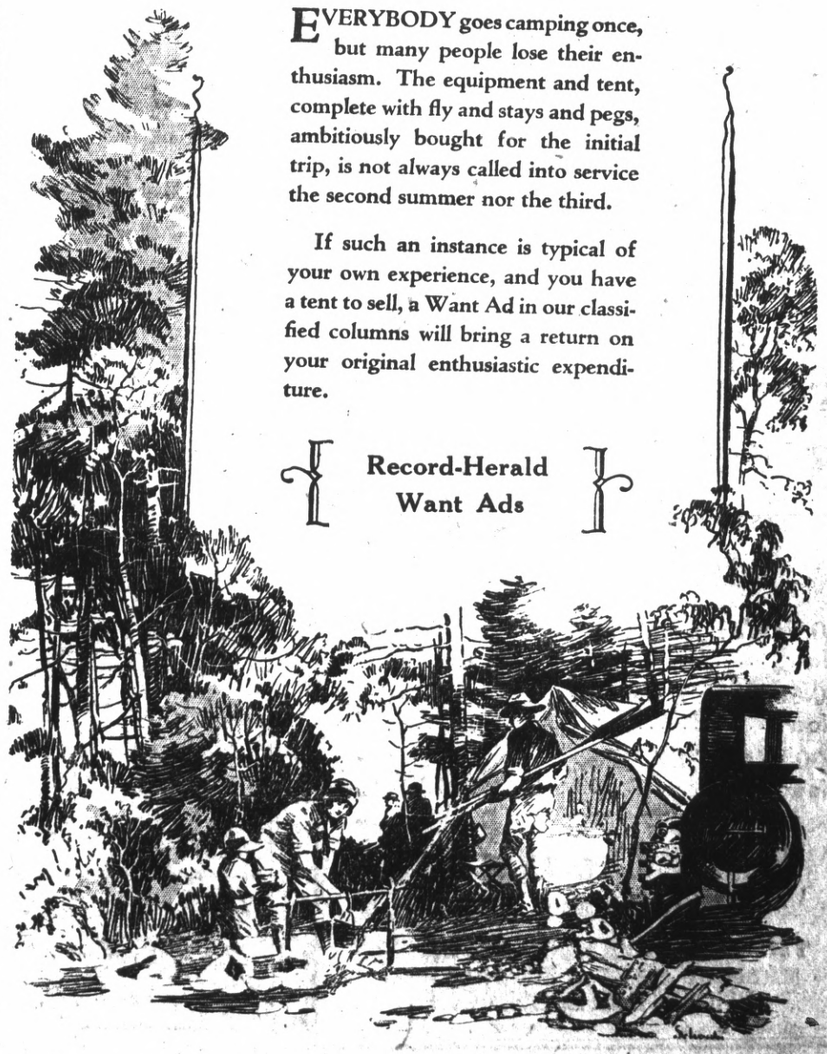

SPORTS

ALL STANDARDS DEFEAT REFINERS IN SLUGFEST

Baseball Dope

PACIFIC COAST LEAGUE

Club—	W.	L.	Pct
Oakland	27	17	641
Sacramento	24	19	558
Missions	23	20	535
Portland	22	21	512
Seattle	21	21	500
San Francisco	20	24	455
Los Angeles	19	23	452
Hollywood	15	26	366

Yesterday's Results

Portland 9, Missions 3.
Oakland 4, San Francisco 3.
Seattle 4, Hollywood 0.
Los Angeles 14, Sacramento 6.

How The Series Stand

Portland 2, Missions 1.
Oakland 3, San Francisco 0.
Seattle 2, Hollywood 1.
Los Angeles 2, Sacramento 1.

Today's Games

Portland vs. Missions at S. F.
San Francisco at Oakland.
Seattle at Hollywood.
Los Angeles at Sacramento.

Next Week's Games

Hollywood at San Francisco.
Oakland at Sacramento.
Missions at Los Angeles.
Portland at Seattle.

NATIONAL LEAGUE

	W.	L.	Pct.
New York	16	8	667
St. Louis	13	9	591
Pittsburgh	11	9	550
Chicago	12	10	545
Philadelphia	10	9	526
Boston	9	12	429
Brooklyn	10	15	400
Cincinnati	7	16	304

Yesterday's Results

Brooklyn 6, Cincinnati 3.
New York 3, St. Louis 2.
Chicago 4, Philadelphia 7.

AMERICAN LEAGUE

	W.	L.	Pct.
New York	17	8	680
Chicago	16	11	593
Philadelphia	13	11	542
Detroit	12	11	522
Washington	11	13	458
Cleveland	11	13	458
St. Louis	9	12	429
Boston	6	16	273

Yesterday's Results

Chicago 5, Washington 4.
Detroit 9, Philadelphia 7.
New York 4, St. Louis 3.

Sure Does Know His Stuff

JACK SHARKEY (above), Boston heavyweight, who meets Jim Maloney at the Yankee Stadium, New York, on May 19, is one of the few boxers who know the game thoroughly. He is shown resting after a stiff workout with a sparring partner while in training for the coming bout.

SASH SLAYERS TO HEAR DOOM

(By Universal Service)

NEW YORK, May 12.—The crack of doom will resound tomorrow in the ears of Mrs. Ruth Snyder and Henry Judd Gray when they hear Judge Scudder sentence them to death for the murder of the woman's husband, Albert Snyder.

The date had originally been set for next Monday but was moved up to Friday, the thirteenth.

After the formal words of sentence are spoken, the couple are scheduled to be taken to the death house in Sing Sing to await execution.

Gray pleaded with his attorneys this afternoon, however, to see what can be done about leaving him in the Queens county jail until Monday so his wife and mother can visit him there.

"I don't want them to see me in the death house," he said.

They had planned to visit him today for the last time but were prevented by his wife's illness.

Mrs. Gray issued a statement today saying she is still loyal to her husband. The statement said: "My loyalty to my husband remains unchanged. Only my illness and the fact that he is to be sentenced Friday prevented me from seeing him."

Gray spent two hours with his attorneys winding up his earthly affairs. When they were gone he said.

"If I had my life to live over aagin, I wouldn't have any love affairs."

Gray was also visited today by Miss Agnes H. Mackernan, a Salvation Army adjutant, who prayed with Gray as he knelt in his cell.

The fact that the couple will be sentenced tomorrow made little impression on them when they read of the fact in the newspapers. They had not been previously notified.

U. S. Loan To Poland Okehed

(By Universal Service)

BERLIN, May 12.—A $70,000,000 American loan to Poland was approved by the Polish cabinet today. It will be floated this month according to dispatches from Warsaw.

The Polish cabinet accepted the American conditions under which an American Financial Advisor will be installed in the Bank Polski. The president of the bank has gone to Paris where the loan agreement is to be signed.

Jeremiah Smith, former financial dictator of Hungary, is believed to be the strongest candidate for the bank post. Half of the loan will be utilized to stabilize the zloty and the balance for investments.

Booze Smuggling Plane Released

(By Universal Service)

WASHINGTON, May 12.—Because federal agents took two days to catch an airplane alleged to be smuggling liquor over the Mexican border, the plane will be released.

The department of justice announced today that no appeal will be taken in the case of the United States vs one Mispano motor airplane, seized recently in Western Texas.

It is alleged that the seizure took place two days later than the actual illegal transaction, and hence the seizure was outside the provisions of the national prohibition law," the department said.

FREE HITTING MARKS WIN OF FRIENE CREW

How They Stand

	W.	L.	Pct.
Barrel House	1	1	500
Refinery	1	1	500
Mechanics	1	1	500
All Standards	1	1	500

Crashing out twelve lusty hits and playing steady ball behind the erratic pitching of "Lefty" Sanberg, the All Standards sent all four Twilight League clubs into a deadlock for first place in the 1927 race by easily trimming the Refinery, 12 to 3, in a horrible exhibition of the national pastime last night at the First street ball park.

It was "Recruits' Night" yesterday at the local ball orchard, the All Standard and Refinery managers sending two rookies to the hilltop. It may have been good experience for Freitas and Sanberg, the aspiring young twirlers, but it proved mighty tough on the fans, who were kept waiting until the proverbial shades of night came upon the scene to strut their stuff.

Some of the boys fattened their batting averages by collecting a few hits for themselves; others provided a few sparkling moments with good fielding plays. But there were no outstanding performers, unless one might mention George Shaw, the official scorekeeper, who was kept busier than a cranberry merchant with piles of work on hand. George put in a hectic afternoon recording the 24 base hits that the two teams crashed to all corners of the lot.

The All Standards collected an even dozen hits off the combined efforts of Freitas and Jobst, while the Refiners gathered a like number from the offerings of Sanberg. None of the trio looked particularly impressive, but if there is a palm to be put upon any chucker's perspiring brow it must needs be handed to Sanberg. For he lasted the route. Say that much for him.

Most of the brave boys had their batting togs on last night, only Chick Autrey, Charlie Friene and "Hotcakes" Bartram failing to hit safely.

Elmer Hansen, one of the leading hitters in the league, kept his place at the top of the heap by leaning on the agate for two more safe blows. He also turned in several fine performances in the field. An improved player is Hansen this season.

Dode Carson, the cocky little All Standard shortstop, broke into the homerun column in the sixth inning when he almost drove the ball through the corrugated iron roof of one of the shacks in "Little Tiajuana," beyond the left field fence. It was no fluke hit, either, the little All Standard slapping the agate so hard that the crash resulting when the ball hit the roof sent various and sundry Mexican peons scurrying for cover, atavistic fears of another "glorious revolution" doubtless being aroused in them.

Charley Cullers, who only a few years ago was one of the hardest-hitting players in semi-pro circles, showed an old-time flash last night and socked the pellet out of the bailiwick for a home run.

To record when and how the runs were scored would be a task that would doubtless bore the reader as well as the unfortunate one doomed to such a job. Suffice it to say that "an enjoyable time was had by all" who had the foresight to stay away from the ball park last night.

Here are some of the horrible details.

ALL STANDARDS

	AB.	R.	H.	PO.	A.
Carson, ss.	3	2	2	3	2
Freine, 1b.	4	2	0	5	0
Healy, c.	4	1	1	7	1
Huzefka, 3b.	3	2	2	2	0
Strong, cf.	4	1	1	0	0
Rooney, rf.	3	1	1	3	0
Cullers, lf.	3	1	2	1	0
Remell, 2b.	3	1	1	0	2
Sanberg, p.	4	1	1	0	0
Totals	30	12	12	21	5

REFINERY

	AB.	R.	H.	PO.	A.
Hansen, lf.	4	0	2	1	0
Bartram, ss.	4	0	0	2	5
Johnson, cf.	4	1	2	0	1
Zimmerman, 2b.	3	1	2	1	3
Peppin, 3b.	4	0	1	1	0
McCoy, rf.	4	0	2	0	0
Autry, 1b.	2	0	0	10	0
Bradbury, c.	3	1	1	5	2
Freitas, p.	1	0	1	1	1
Jobst, p.	3	0	1	0	0
Totals	33	3	12	21	10

Runs By Innings

All Standards	2 0 5 0 0 3 2	12
Refinery	0 1 1 0 1 0 0	3

Summary

Errors—Carson 1 (All Standards 1); Bradbury 1 (Refinery 1). Home runs — Carson, Cullers. Three base hit—McCoy. Two base hits—Huzefka, Hansen, Johnson, Peppin. Struck out—by Sanberg 5, by Freitas 1, by Jobst 4. Bases on balls—off Sanberg 2, off Freitas 2, off Jobst 1. Losing pitcher— Freitas. Time of game—1 hour and 45 minutes. Umpires—Elder, Allen. Scorer—George Shaw.

There are 5,60 times as many telephones in Connecticut as there were when the first commercial telephone exchange in the world was opened in New Haven, Conn., on January 28, 1928.

Nashville's Contribution to the Big Leagues— By Edson

REBELS TO BE DISARMED IN NICARAGUA

(By Universal Service)

WASHINGTON, May 12.—The Nicaraguan rebels will be 90 per cent disarmed by Saturday, according to a cable to the state department today from Col. Henry L. Stimson, peace envoy of President Coolidge.

Colonel Stimson said that at a second conference with General Moncada, rebel leader, held today, he had arranged for the complete disarmament of the troops under his immediate command. They are to bring their rifles in late today and tomorrow and receive $10 for each serviceable weapon surrendered.

Following the surrender Col. Stimson will address the rebel army, advising the men to return to their farms to avoid the possibility of further bloodshed. After this Rear Admiral Julian Latimer, commander-in-chief of the American forces of occupation, will proceed to the complete disarmament of the republic.

Colonel Stimson is expected to go to Managua, the capital, Sunday to hold a series of conferences with President Diaz and draw up a tentative draft of a treaty which will establish an American protectorate over the republic and return to Washington the latter part of this month.

TOLL IN AUTO DEATHS GAINS

(By Universal Service)

WASHINGTON, May 12.—Automobile accidents during the four weeks ended April 23 were responsible for 491 deaths in 78 large cities in the United States, a department of commerce announcement said today. This number is 68 more than for the corresponding weeks of last year.

New York heads the list in number of fatalities with 81, followed by Chicago with 51, Los Angeles and Detroit with 30 each, Philadelphia 24, Cleveland, 16, Boston 13, Pittsburgh 12, Toledo 11, Baltimore 10, San Francisco 9, Indianapolis 8, Cincinnati 9, Washington 5, Seattle 5.

Fake Priest Held For Attempt To Bomb Prison

(By Universal Service)

JOLIET, Ill., May 12.—A plot to blow up Joliet prison was believed to have been frustrated here late today, when officials arrested a man dressed as a priest, who had two dynamite bombs concealed beneath his frock.

The man gave his name as Jim Smith of Chicago, and further that that refused to talk.

He is being given a severe grilling by Superintendent of Prisons John Walker and Sheriff Albert Markgraff of Will county.

The man, apparently about 39 years old, appeared at the prison and asked for admittance to give aid to some of the inmates.

This was granted, but when he began to act suspiciously, he was searched and the bombs found.

Officials were of the opinion that he may have been the working man of a gang supposed to have been formed to free Henry "Midget" Ferneckes, bandit-killer deluke, who is awaiting a new trial for murder at the prison.

TRANSATLANTIC COTTON

The president of the Georgia Cotton company, J. S. Billingslea of Albany, Georgia, recently sold $60,000 worth of cotton in three minutes by transatlantic radio telephone in a conversation between Albany and Liverpool, a distance of 4,500 miles.

"CALL FOR MR. BINGO"

Learn To Box
Be A Member Of The
EL CERRITO ATHLETIC CLUB
Corner Potrero and San Pablo Avenue, El Cerrito
Boxing Every Other Friday

Reduced Prices on Genuine Edison Mazda Lamps

40 WATT LAMPS, Now 23c
50-60 WATT LAMPS, Now 25c
100 WATT LAMPS, Now 40c

R. B. Dougall Hardware Co.
THE WINCHESTER STORE
MACDONALD AVENUE AT ELEVENTH STREET
PHONE RICHMOND ONE

DAD AND I

By Stafford

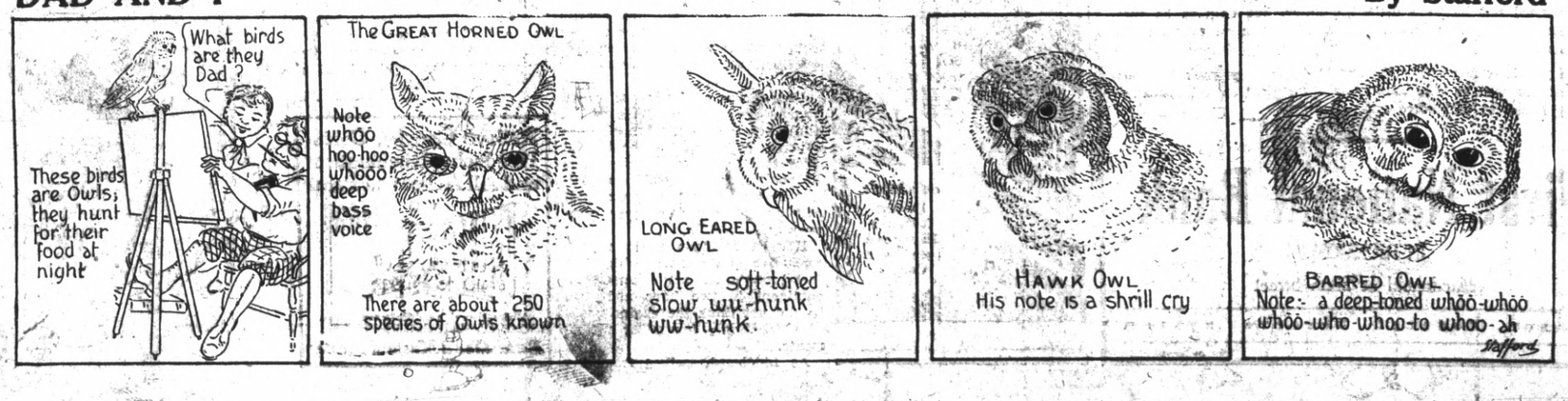

ADVERTISING RATES CLASSIFIED ADVERTISING RATES

1c Per Word Per Day

Minimum Charge 35c

Classified Index:

1. Lodges and Meeting Notices.
2. Lost and Found.
3. Special Notice—Personals.
4. Help Wanted—Situations Wanted.
5. Automobiles.
6. Business Directory.
7. Business Opportunities, Investments.
8. For Rent—Rooms, Houses Apartments and Flats.
9. For Sale—Miscellaneous.
10. Wanted—Miscellaneous.
11. Real Estate for Sale.

1—Lodge and Meeting Notices

NATIVE SONS—Of Golden West, No. 217, Edward Peterson, Stege, President; R. H. Cunningham, Secretary 520 Ohio Street. Meeting nights, first and third Tuesday of the month. Meeting place, Redman hall Eleventh Street and Nevin.

KNIGHTS OF PYTHIAS — Richmond Lodge, No. 13 meets every Wednesday night at K. of P. hall, 5th St., near Macdonald. Visitors always welcome. O. Carroll, C. C.; F. G. Blackhart, K. of R. and S.

ST. ANDREW'S SOCIETY — of Richmond and District—Meets second and fourth Wednesday at 8 p. m. in Richmond Club House. Scottish visitors are always welcome. Pres. W. J. MacDonald, 2217 Nevin ave. Phone Rich. 1553. See Geo. Smith, 1831 Roosevelt avenue.—

7—Business Opportunities, Investments

$10.00 TO $50.00 QUICKLY
To The Many Workers
Rates lowest. No security, no publicity. Best and most private terms. What National banks do for big business, we do for the man or the woman who works.
H. L. DRAKE.

ZEB KNOTT
Certain-Teed Paints, Varnishes and Enamels.
All Grades of Wall Paper
PAINTING AND PAPER HANGING
319 North Seventh Street
ALL WORK GUARANTEED

I make and acknowledge all kinds of legal papers; deeds mortgages contracts, leases, etc. Homes for rent, fire insurance.
H. G. STIDHAM
NOTARY PUBLIC
163 Washington Avenue
Office Phone 868; Res. Phone 920

OUR DAILY MARKET LETTER
Giving analysis of active stocks and of the commodity markets will be mailed on request, by mail or phone.
H. G. LANE & CO.
MEMBERS: CHICAGO BOARD OF TRADE
Direct private wire connections with leading commodity and security markets insure prompt execution of orders.
Conservative margin accounts solicited. We specialize in odd-lot contracts and 50-bale cotton contracts for the conservative investor.
392 14th Street Glencourt 2203
OAKLAND
— DISTRIBUTORS BRISTOL INSURED BONDS —

Paulsen's TIPS!
LOTS! LOTS!

40x112 FEET. BEAUTIFUL LOT in Mira Vista good location on Barrett Av. A real bargain at $850.00.

40x100 FEET, WONDERFUL HILL side lot in Grand View Terrace. A fine homesite with a view close in. Only $750.00.

1 1-2 lot, 37 1-2x100. GRAND View Terrace section, close to San Pablo Ave.. Beautiful location, $700.00.

50x100 FEET, CLOSE IN ON 34th A good buy in a good location, at $2500.

$75 DOWN, $10 A MONTH. 50x100 feet. Good location above grade on 33rd St. In a section where new homes are being built. All improvements in $750.

PAULSEN REALTY SERVICE
— Realtors —
California Theatre Building
Telephone Richmond 825
Night Phone Rich. 1540-J

Leo Persico
1015 MACDONALD AVENUE
OFFICE PHONE RICH. 54
EVENINGS: PHONE 733
MONEY TO LOAN ON REAL ESTATE

SAVE THAT RENT MONEY
$2500—300 DOWN
2 3-room apts. Rent for $35.00 for both apts. Close in.

LISTEN TO THIS
$2750—$300 DOWN
5-room modern home just been painted inside and out; with some furniture.

$3750—$150 DOWN
5-room modern bungalow; hardwood floors and large breakfast room; garage; large lot close in.

$4500—$250 DOWN
Five rooms and breakfast room, modern home with oak floors, fireplace, French doors, and in fact everything that goes to make a home comfortable and modern

$4500—$250 DOWN
6 room modern home, garage and basement, close to S. P. depot. Five rooms and breakfast room, modern home with oak floors, fireplace. French doors, and in fact everything that goes to make a home comfortable and modern.

$3500—$500 DOWN
Buys this 5-room modern cottage, located in fast growing section; new paint inside and out.

$3650—$200 DOWN
New Spanish bungalow, hardwood floors, fireplace, breakfast room, tile floor in bath room. In fact everything that makes a home modern.
Yes, we write fire, burglary, auto and plate glass insurance.

Frank S. Foster, Salesmanager
Evening Phone 1152-W

8—For Rent—Rooms, Homes' Apartments' Flats

FOR RENT— TWO AND THREE room furnished apartment. Private bath. 203 Bissell avenue. 3-30-tf.

FOR RENT — TWO ROOM FURnished apartment. Private bath. 203 Bissell Avenue 4-27-tf.

FOR RENT—UNFURNISHED FIVE room cottage on 15th street near Barrett. Call 450 14th Street. 5 9 3t.

Wanted

WANTED:—OLD FALSE TEETH. We pay high as $10 for full sets. Don't matter if broken. We buy crowns, bridges
Western Metal Company, Bloomington, Ill.

11—Real Estate For Sale

RICHMOND WILL MAKE RICH MEN.

We are about to open the best investment subdivision that the East Bay has ever known—get in on the opening—if you don't know the business we will give you the best of instruction FREE —See Mr. Epperson after 2 p. m. Metropolitan Square— 23rd and Macdonald. 5-11-7t.

9—FOR SALE— Miscellaneous

FOR SALE—Chevrolet 1924 coupe. First class condition, new paint. 415 Bissel ave. Bargain. 4-12-tf

SCAVENGERS

RICHMOND SCAVENGER CO.—All sorts of refuse removed on short notice. Call up phone 965 any time in afternoon.

6—Business Directory

IF ANY RESIDENT OF RICHmond knows of families in distress or need, kindly report same to the Societies handling relief. Phone Richmond 1340 or Richmond 335 3 25 tf.

11—Real Estate For Sale 11—Real Estate For Sale

Do You Want A Home?
HAVE YOU GOT THE MONEY?

If not I will build a house to suit you on a large lot, 37½ or 50x100, in the OVERLAND TRACT, located 5 blocks from Macdonald and Tenth Street. You can pay for it in small monthly installments. Save carefare and time by walking to and from your work or to business center.

Street work all done, sewers, water and gas now in.

If you are not ready to build your home, you have the privilege of planting shade trees and making a garden, any time after your first installment is paid.

GEO. W. McPHERSON Real Estate Insurance Licensed Broker
Exclusive agent for the Overland Tract
1118 Macdonald Avenue Richmond, Calif.

11—Real Estate For Sale

Watson's Bargains

LOTS - LOTS - LOTS
50 Ft. Lot 10th St., close in $1100.
50 Ft. Lot 10th St., close in $1600.
32 Ft. lot 23d St. near school $1300
50 Ft. Cor. 21st and Barrett $2800.
100 Ft. Cor. 37th and Roosevelt $2,500.
50 Ft. Cor. 35th and Roosevelt $1500
50 Ft. Cor. 7th and Cutting $2500.
50 Ft. Lot McDonald West of 23rd and a fine business site at any terms $10000
57 Ft. Lot 12th and Cutting terms $3500.
50 Ft. Lot 8th and Cutting terms $3500.
50 Ft. Lot near 17th and Clinton $850.
Also lots near NEW HIGH SCHOOL from $200 on up.

FOR RENT
4 Room house and Garage, corner lot, $25.00.
5 room house close in $25.00.
2 Room, Furnished Apartment. $35
5 Room modern House and garage with ¼ acre of ground. Some fruit. $23.00.
4 room modern house and garage 40th and McDonald $27.50.

H. O. WATSON, Realtor
C. J. KILPATRICK, Mgr.
Insurance Dept.
AGENCY EQUITABLE LIFE INSURANCE CO., OF IOWA.
1202 Macdonald Avenue
Phone Richmond 180

Real Estate LOANS
Of All Kinds
QUICK ACTION
—See—
EARL REALTY Company
4532 MACDONALD AVE.
Near 46 Street Rich. 2448

Record-Herald want ads bring quick results—Try one.

For Rent
Flats and Garage
3-Room Apartment
RENT DEDUCED TO
$23.50
Contains hardwood floors, gas range, linoleum in kitchen. Wall Bed, etc. Everything up-to-date. Excellent location SEE
Burg Bros. Inc.
AGENTS
309 TWENTY-THIRD STREET
Phone Richmond 730

P. S. SPECIAL—We have a new $6500 Bungalow for sale on easy terms for only $5750. Best buy in Richmond.

If SOLD TODAY
$500.00
50x100—42nd Street, near Roosevelt. All improvements in.
MUST BE CASH.
If you know lot values, you will know this is half price.
SEARS REALTY CO.
2228½ Macdonald Ave.
Phone Rich. 2570

Piano For Sale
The winner of the Grand Prize in the L. H. Schrader Co's piano contest, is sailing for Europe.
Will Sell for $100.00 Cash
Can be seen at L. H. Schrader Co.

"LET MAYER DO IT" IF YOU want your old suit made like new. Phone 452; cleaning, mending, repairing, or pressing. Work called for and delivered. Mayer's American Cleaning Works, 1116 Macdonald Avenue 4 11 tf.

25¢
—is the right price to pay for a good tooth paste—
LISTERINE
TOOTH PASTE
Large Tube
25¢

11—Real Estate For Sale

B. Schapiro & Co.
HOMES ON EASY TERMS
We are able to deliver the following homes to deserving people on any reasonable terms. If the terms quoted do not quite suit you, come in and see us anyway as we may be able to make different arrangement.
$2750—$100 DOWN, $25 PER MO.—5-room home, finished with ceiling. On big lot near San Pablo avenue.
$3300—$150 DOWN, $32.50 PER MO —Brand new 4-room home with hardwood floors and up-to-date built-in features. 35x100 lot. Close to new high school.
$3950—$200 DOWN, $37.50 PER MO —Beautiful new home with fireplace, hardwood floors throughout, linoleum in kitchen, breakfast room furnished, gum finish in front rooms, garage, a concrete driveway, on big lot, 50 by 120 feet; street work all in. Located in East Richmond, close to street car and highway.
J. B. CORRIE, Salesmanager
1002 Macdonald Avenue
(Over Martin's Grill)
Phone Richmond 902

Dis. Chan & Kong
901 CLAY ST., CORNER NINTH
OAKLAND CALIFORNIA PHONE OAK 976

CHINESE EXPERT HERBALISTS
Oakland's Oldest and Most Famous
Our specially imported Herb Remedies of over 3000 varieties have been used in China for centuries. Chan & Kong have relieved thousands of people, as testimonials in our office will show.

If You Are Sick
Come in and have us give you a scientific diagnosis that will tell you absolutely the true conditions of your whole system.
Is it not wrong of you to suffer when you can have a sure, painless remedy so close at hand? A disease checked in time is half cured. (Delay oftentimes means fatal results) So come to us today.
There is no guesswork about it. If your physician has failed to relieve you, or if a dozen physicians have failed, it is no reason why you should not find relief in our wonderful Chinese herbs. No matter what your affliction is, come and be made well again by the herbs God put into the ground for the very purpose of healing mankind. We guarantee to relieve all ailments, whether of the stomach, liver, lungs, kidneys, heart, also indigestion, asthma catarrah, blood poison, appendicitis, piles or high or low blood pressure, rheumatism. Prices reasonable. Consultation free. Many testimonials on file at our office.
THE ORIGINAL
CHAN & KONG
HERB SPECIALISTS
901 Clay St., Corner 9th St.
OAKLAND, CALIF.
Hours 8:00 a. m. to 8:00 p. m.
Sundays, 8 a. m. to 2 p. m.

LOS ANGELES, CALIFORNIA
Hotel Lee
WM. BLANK, PROPRIETOR
SIXTH AT FIGUEROA ST.
Phones 107-425 Main 1007
Service, not unlike a well appointed, generously conducted home, without ostentation.
Commercial-Residential
Location central and unexcelled
Modern, European
Rates $1.50 Without Bath 2.00 Up With Bath
William Best Clark, Proprietor
GARAGE ADJACENT

READ IT FIRST IN THE RECORD-HERALD.

11—Real Estate For Sale

A Good Home at A Bargain
Forty-foot front with a good 5 room modern house on it, garage, and all conveniences, located on Ninth street near Barrett, cheap for cash or terms.
Geo. W. McPherson
1118 Macdonald Avenue

I was suffering from nerves and stomach trouble. Physicians gave me up, but Dr. Foo Wing's herbs saved me. Mrs. Marie Graves
FOO WING HERB CO.
Successful Herbalist for 3 generations
3108 Telegraph Ave. Pied. 6417

Zonite
For pyorrhea
For prevention against gum infections, use Zonite, the new powerful antiseptic. Also guards against colds, coughs and more serious diseases of nose and throat.

Buyers' Guide

AUTOMOBILE BLACKSMITH

SPRING WORK AND AXLE SETting specialists. We have installed the latest axle setting equipment. F. E. Reynolds, general blacksmithing. 256 8th st. Phone Rich. 146.

AUTO CLEANING

MOTOR AND CHASSIS CLEANING Washing and polishing. Automatic hoist. Community Service Cleaning 10th and Barrett. Phone Rich. 246. C. W. Maxey, Prop.

AUTO WINDOW SHADES

LINOLEUM, WINDOW SHADES Automobile curtains Floor Waxed and Polished. The Service Shop, 2224 Macdonald ave. Phone Rich. 477.

AUTOMOBILE FINANCE

AUTO LOANS—CONTRACTS REfinanced, Salary Loans. CONTRA COSTA FINANCE AND LOAN CO. 341 Tenth Street.

ICE

A CAKE OF ICE NEVER GETS out of order. We deliver daily. Ice depot service for your convenience at 11 Sixth street. Richmond Ice Delivery Phone 53.

BUILDING AND LOAN

6% PAID ON YOUR ACCOUNT—Interest compounded semi-annually. It makes your account grow faster. California Guarantee Building & Loan Ass'n. 6th and Macdonald

BUILDING MATERIAL

FOR COAL, WOOD, GRAVEL, LIME and plaster Phone Rich. 262. We are exclusive agents for "Locklath," the fireproof wall board. E. H. Higgins Co. No. 2 Sixth street.

CLEANING AND DYEING

SAVE MONEY, Gents suits, O'Coats cleaned, pressed $1. Ladies suits cleaned, pressed $1. Plain dresses $1. Herman's Cleaning & Dyeing. Phone Rich. 1160-J. 267 Sixth st.

DAIRY

OUR GRADE A RAW MILK WILL please those who know raw milk value. We also sell pasteurized milk Stege Quality Dairy. Phone Rich. 2361-J for daily delivery.

DENTISTS

GUARANTEED DENTISTRY AT prices you can afford to pay. You will always want good teeth. Drs. Chichester & Torflemire 716 Macdonald ave. Phone Rich. 2260.

FEED AND FUEL

SEED POTATOES, BABY CHICKS, Dog and poultry supplies, also feed and fuel. See us in our new location. W. C. Richards, 1317 Macdonald ave. Phone Rich. 982.

GARAGE

FREE CRANKCASE SERVICE. A clean, convenient place to store your car. Expert automobile repairing and service. Carquinez Garage, 920 Nevin ave. Phone Rich. 2534.

HARDWARE

RICHMOND'S SPORTING GOODS headquarters, Everything for fishing, golf, tennis, the hunter and the athlete. Armstead's General Hardware, 734 Macdonald. Phone 30.

HATS CLEANED and BLOCKED

MEN AND WOMEN'S HATS CLEANed, blocked. Clothes cleaned, pressed. Every facility for making your old hat look new. Elite Hat Shoppe, 2205 Macdonald ave. Phone 589-R.

HOME BUILDERS

IF YOU HAVE CLEAR LOTS I will finance the entire cost of building your home with small monthly payments. Sherman Kempt, Sr. 2228½ Macdonald ave, Phone Rich. 2570.

HOTELS

ATTEND THE CARQUINEZ Bridge Opening—Complete the day by dining at the CARQUINEZ HOTEL.

AUTO BODIES AND TOPS

AUTO BODIES, FENDERS AND tops built, rebuilt and repaired. Careful, highgrade work. H. E. Jacobsson, designer, builder. Merrit's Garage, 10th and Chanslor. Phone Rich. 223-W.

JEWELERY

RICHMOND'S JEWELERY HEAD quarters. Any article in jewelery or silverware sold with small down payment. H. Kallmann, Jeweler & Optician, 925 Macdonald avenue.

LAUNDRIES

FINISHED, ROUGH DRY, DRY wash and pound wash. Curtains, silks, woolen goods laundried by hand. Bellegrade French Laundry, 264-66 4th st. Phone Rich. 883.

LUMBER AND MILL WORK

SAN PABLO LUMBER CO., Nelson & Son Proprietors. General lumber and mill work. Office and yard 10th and Ohio sts. Estimates gladly furnished. Phone Rich. 112.

MALT SYRUPS

CORKS, CORDIALS, KEGS, BARrels, bottles, crocks and XXX brand and other brands of well known Malt syrup. Richmond Malt Syrup Co., 250 6th st. Phone Rich. 418.

MARKETS

Loher's
100% All Pork Sausage. A delicacy hard to beat. We deliver. N.W. cor. 12th and Macdonald Phone 939.

MONUMENTS

"MARK EVERY GRAVE" Fairmont Monument Works, Memorials, at Sunset View Cemetery, El Cerrito. E. W. M. Evans & Sons, props. Telephone Berkeley 5105.

PAINT GLASS

HOUSE PAINT MADE TO ORDER Glass and glazing of all kinds. Mayfield Paint & Glass Co., agents Frank W. Dunne pure paints. 11th and Nevin. Phone Rich. 536.

SALARY LOANS

IF YOU ARE STEADILY EMPLOYed we will help you meet your obligations. Richmond Loan & Finance Co., Joseph L. Reed, manager. 915 Macdonald ave. Phone 253.

SERVICE STATION

GAS, OIL, ACCESSORIES, TUBE vulcanizing, battery and tire service. Correct lubrication specialists. Pullman Service Station, 34th and Cutting. Phone Rich. 2106-J.

SIGNS

COMMERCIAL ART IDEAS—SHOW and display cards. Our process work is better than lithographing. Arnold & Anderson. Phone Rich. 2227-. 127 11th st.

TRANSFER AND STORAGE

RICHMOND TRANSFER & FIREproof Storage, Moving, packing and shipping. Office and storage. 1532 Macdonald ave. Residence 418 20th St. Phone Richmond 617.

WELDING AND BRAZING

MACHINE, AUTO PARTS, ALUMinum crank cases, fender and radiator repairing and rebuilding. M. J. Welding Co. 222 Macdonald ave. Phone Rich. 959-W.

WHOLESALE HOUSES

CIGARETTES, 18 CENTS A CARton All bar goods, 24 in a box, 74c. Sugar, market price today 56 sack, market very strong. Gums 58c. Cash and carry. Extra charge for delivery. Richmond Wholesale company, open 12 to 7 p. m., 1212 Macdonald ave. Phone Rich. 1217.

MUSICAL INSTRUCTION

EFFICIENT METHODS OF MUSICal instruction in instrumental and vocal, principle, Aurora Thompson, associate Guild hall school of music London, England. Cunningham Bldg. 906 Macdonald ave.

CARQUINEZ BRIDGE

"World's Greatest Highway Span"

OPENS MAY 21st, 1927
"THE SHORT WAY"
Between
SAN FRANCISCO BAY AREA AND POINTS NORTH
Until Completion
ANTIOCH BRIDGE
Is the
SHORT, QUICK ROUTE
No Ferries OPEN ALL NIGHT No Delays

AMERICAN TOLL-BRIDGE CO.

525 Market St.
San Francisco, Cal.

Oscar H. Klatt, President
Phone Douglas 8745

DO YOU KNOW WHY --- City Life Makes Such A Difference?

BY FISHER

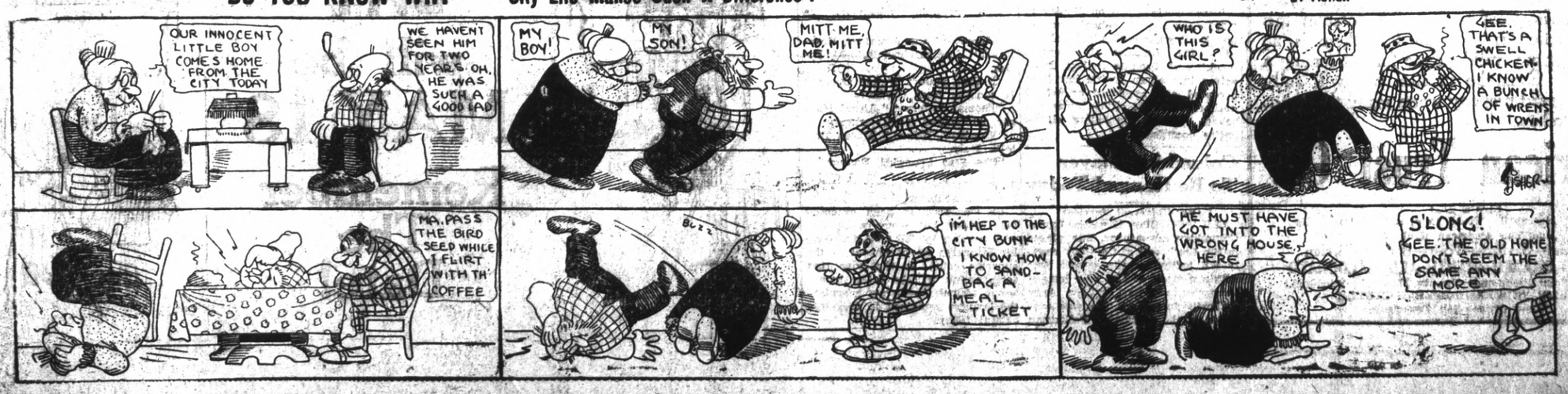

EXTRADITION OF YAQUIS SOUGHT

(By Universal Service)

NOGALES, Ariz., May 12.—Extradition of 40 Yoqui Indians who fled across the border here last week and are now being held by American troops at Camp Stephen D. Little, was sought today by Gov. Alejo Bay of Sonora and commander of the Sonora district.

Gov. Bay, in his demand, charged Yaqui ranch workers in southern Arizona with contributing their wages to a fund providing arms and ammunition for their rebellious tribesmen who are marching on Nogales, Sonora.

Camp Little authorities late today said they were investigating a report that chief Blue is raising a fighting force in Pima county.

"Open an Account With Us"

"16 STORES IN NORTHERN CALIFORNIA"

Bring in $1

ROLL OUT A LEE TIRE

Yes Sir! Bring in $1 and roll out a Lee Tire. Take 16 weeks to pay the balance.

No red tape. No interest. And a free Lee Tube with every tire . . . . . our gift to you.

For rugged wear there's nothing like a Lee. Why not use your credit? Come in today! Mail orders given careful attention.

$1 Down—16 weeks to pay

A Free Lee Tube with every tire

Auto Tire Credit Co. TIRES on CREDIT ONE PRICE TO ALL No Interest Charged

LEE TIRE AGENCY
At Peerless Garage
255 16th Street
Richmond, Calif.

READ IT FIRST IN THE RECORD-HERALD.

A Dangerous Traffic Hazard!

A lesson in the dangers of "begging rides" is graphically illustrated in Poster No. 2 of the series being furnished local schools by the Public Safety Department of the California State Automobile association. This poster is now being made the subject of traffic safety talks to the children under the system of visual education arranged by the Automobile association with school authorities here and in 614 other cities, towns and school districts.

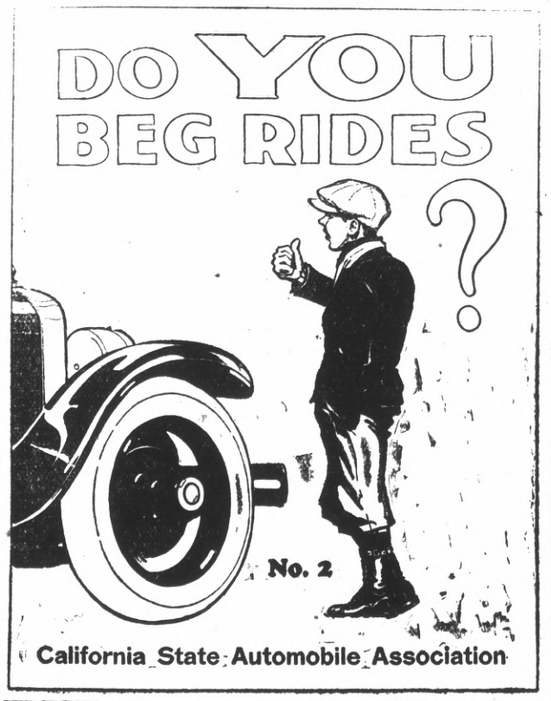

Noted Divine To Preach At Point Richmond Baptist

Roy D. King, who has been pastor of the Baptist Church in Moab, Utah, will preach at the Point two Sundays May 15th and May 22nd, while the pastor is away taking a needed rest and vacation. King is a graduate of the University of Redlands and of the Berkeley Baptist Divinity School, and has had a wide experience in Christian work.

The Sunday School meets at ten o'clock for the regular period of study and worship. The teachers of the school held a meeting last week at which were discussed plans for the future of the school. One of the main features of the summer's activities will be the Church Vacation School which starts May 13th.

NEW TODAY

FOR RENT—MODERN FIVE-RM. flat, garage; desirable location. Adults. Apply 219-12th St. 5 13 3t.

BEGGING RIDES IS SUBJECT OF SAFETY LESSON

The dangerous practice of "begging rides" is the theme of the second lesson being given school children under the system of visual education in traffic safety arranged by the Public Safety Department of the California State Automobile Association with school authorities as a regular part of classroom studies.

Poster No. 2 of the series illustrating major traffic hazards encountered by children in their use of streets and highways shows a boy beckoning to a motorist for a "lift." The caption is the simple question "Do You Beg Rides?" which prompts each pupil to explain in his own way what is wrong in the situation illustrated.

In the data furnished teachers by the Automobile Association Public Safety department for talks to children the danger of standing in street or highway to beg rides is stressed. The Association bulletin accompanying the poster reads:

"We are all imitators to a greater or less extent. See how fads and fashions set by a few are followed by millions. Carelessness is now a fashion that is fast fading. Caution is a fashion that is coming in, and the school children of today are setting this fashion, which has been called the "safety manner." Boys who beg rides are doing nothing to develop the safety manner. They deliberately destroy some part of the safety work in the schools. Older boys have a positive duty to perform. They should set a good example for the younger pupils. Younger pupils should pay no heed to the example set by a small minority; they should follow the example of the majority of our pupils who are careful and cautious at all times.

"The boys who beg rides do so with the mistaken idea that they will save time. If they would use a little common sense, they would know that the time they save in riding to school is lost in standing on a corner waiting for some motorist to give them a ride.

"Begging rides is a dangerous practice; it sets a bad example, and it saves no time."

These posters are on display in 7,539 classrooms in schoolsthroughout Northern and Central California. The Association's program teaching children to protect themselves in modern traffic has been accepted and approved by school authorities in 614 cities, towns and school districts, including eleven entire counties.

Columbian Slayer To Be Hanged Today

(By Universal Service)

CHICAGO, May 12.—Elin Lyons, Columbian adventurer, was placed in the death cell of the Cook county jail today, for the second time within a week. He will be hanged tomorrow morning, unless some authority intervenes. He was convicted of the murder of Policeman Julian Bonfield, who was shot following a robbery.

He was to have been executed last Friday, but a one week stay was granted by the trial judge so his attorneys might appeal to the supreme court. In the hope that some action will be taken before seven o'clock tomorrow morning, the lawyers remained in the state capital today.

Men, Women Fight To Hold Flood Barrier In New Crisis

(Continued from Page 1)

waters trickle through, workmen rush to the spot and plug it.

"Sand boils", were reported numerous. Blocked by the levee, the infuriated waters force an outlet under the levee and when the bubble from under the levee appear that is called a sand boil.

These are caught as quickly as possible. Sand bags are piled onto the bubble, but if it has gotten too much of a start a miniature levee is built around it. The water rises until it reaches the level of the main body.

Fear that the hurriedly made parapet on the levees will crumble has gripped the engineers. This would permit the torrent to wash over and fast gnaw a crevasse through the levee.

While the life and death struggle was being made on the levee thousands of persons living nearby deserted their homes, their means of a livelihood, and treaked to Marksville and Mansura, which fortunately are on higher ground and safe from the impending flood.

Hanging in the balance in Louisiana's "Battle of the Marine" along Bayou Des Glaises is the fate of 100,000 persons living in lowlands to the south that would certainly be inundated by a break, and $30,000,000 worth of property, mainly cane sugar crops, rice, corn, cotton and vegetables.

Meanwhile, in Northeastern Louisiana another life and death battle is being waged. Nurses and doctors, supplied with vaccines and medicine, were rushed from Natchez by airplane to Sicily Islands in Concordia Parish, where an epidemic threatens.

Discovery of 23 cases of smallpox in one house resulted in this move to head off disaster worse than loss of property.

Thousands of persons living along the Boeuf river who refused to evacuate when warned, are now fleeing to Sicily Island, Harrisonburg and Rinehart refugee camp. Swollen by the flood water from the Arkansas river and recent rains, the Boeuf has risen and sent a new layer of water over territory already blanketed.

Residents in that vicinity who thought they could "ride out" the flood are now crying for boats to take them to safety.

Emanuel Estate Administered By Daughter

A double load of responsibility was placed on the slim shoulders of Josephine Emanuel, daughter of Max Emanuel, president of the Ellis Landing and Dock company, and head of the San Francisco-Richmond Ferry company, who passed away April 20 last, when Judge Thomas F. Graham of San Francisco yesterday appointed her daughter executrix of her father's last will and testament.

In disposing of his estate, which was reported "in excess of $10,000" Emanuel listed his daughter and widow, Mrs. Clara Emanuel as his only heirs, asking that the girl be named executor.

Miss Emanuel quit her studies at Stanford during her father's illness and is now attending the San Francisco Law college, besides taking Emanuel's place in the office.

Emanuel was widely known in Richmond as one of the leader's in its early development.

Germans Win Oratorical Contest

(Continued from Page 1.)

Oliver, five months from Chile.

"General U. S. Grant," Jesus Carrea, 19 months from Mexico.

"Baron Von Steuben," Joe Rieger, 38 months from Germany.

"Benjamin Franklin," Mrs. Ramun, Russia.

Song.

"Abraham Lincoln," Geo. Kopicke.

"George Washington," Mrs. Rosie Poloni, 48 months from Switzerland.

Sam Cizmich, Jugoslavia, 40 months.

"Heroes of the American Revolution," Koscinko and Pulaski, Polish.

"Nathan Hale," Walter Grosser, 16 months from Germany.

"Thomas Jefferson," Alfred Huggar, 36 months from Germany.

"Woodrow Wilson," Marco Bertolli, Italy.

"The Star Spangled Banner."

De Pinedo Resumes Flight

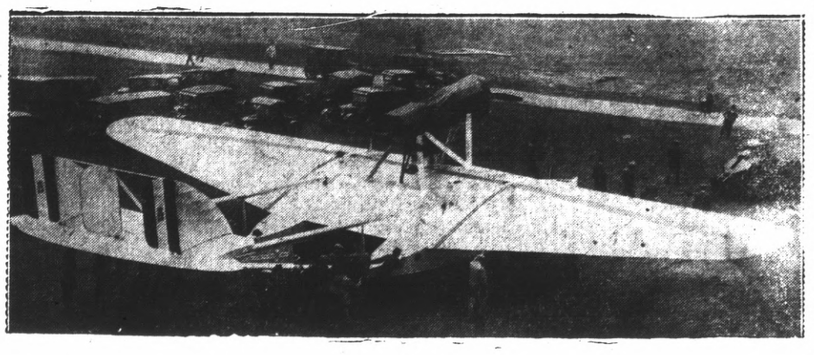

SOME BIRD! Here's the first view of De Pinedo's plane, the Santa Maria II., in which he has resumed round-the-world trip.

C. C. SHRINERS ON CARAVAN TO LAKE COUNTY

Contra Costa county Shriners will join with Nobles from all parts of northern California in a motor caravan to Lake county over the week-end of May 28, 29 and 30.

Leaving Oakland on Saturday, May 28, the Shriners will cross the new Carquinez bridge traveling up through Napa valley to Lakeport, across the narrows until they reach Lucerne on the shores of Clear Lake.

The caravan is in charge of Noble Herman Englehardt, chairman of the out of town Shrine committee of Aahmes temple of Oakland. According to Clare D. Horner of Richmond, assistant rabban of Aahmes Temple, the members of the nobility will be royally entertained at Clear Lake. The first evening a dinner dance will be staged in the new Lucerne pavilion. On Sunday the Shriners and their families will be taken on motor boats to Inrian Isles and to the Gopsevic country estate where a barbecue will be served.

For the entertainment of the Shriners, an Indian war dance will be put on by the Indians of Upper Lake. Indians from the Pomo, Digger and Klamath tribes will take part in staging this unique spectacle. The Lake county Shriners with Herbert Keeling as chairman plan a big three days program of entertainment.

Many Nobles of Aahmes Temple from Contra Costa are planning on taking this trip, according to Noble Horner.

NOAH'S ARK JES' WON'T FLOAT NOHOW

(By Universal Service)

WASHINGTON, May 12.—How a modern Noah's Ark was constructed by members of a negro colony near Parkin, Arkansas, to save them from the rising waters of the rampant Mississippi was revealed by Red Cross officials today.

Spurred on by the "faith that moves mountains," the negroes worked like beavers to build a huge, cumbersome craft, resembling the famous ark which saved Noah and the animals from the raging fury of the world's first flood.

Like a prophet of old, their parson conducted revivals by the side of the craft, urging his flock to frantic labors by the power of his religious fervor. Finally the ark was completed and within were stored all the worldly goods of the community.

When the muddy waters overflowed the land, the negroes, praying and singing, joyfully entered the craft, intending to set sail for some modern mount Ararat. The craft however, had none of the seaworthiness of the ark which Noah built.

The river continued to rise but the boat remained firmly rooted in the mud, with water rapidly filling the hold. Saddened and subdued, the negroes were forced to seek the more certain shelter of nearby railroad box cars.

READ IT FIRST IN THE RECORD-HERALD

DUTCH TREAT

(By Universal Service)

CHICAGO, May 12.—Four youths were held today for planning to rob two girls of their acquaintance. According to the story told by Frederick Jerke, he and his three companions met Misses Dorothy Bleck and Betty Warnes. Giving the girls a hard luck story, they gave him a dollar. Another day, another story and another dollar, and then Jerke said, the plot began to thicken. They planned to take the girls for a walk and have two of the others in their crowd rob them. They were arrested when the girls became suspicious.

Christian Scientists Object To Remarks In Health Column

Editor, Record Herald:—

The slurring and discourteous remarks regarding Christian Science which appeared in the health column of a recent issue of your paper, manifestly, are not helpful to readers who may peruse that column for the purpose of preserving or recovering their health. Certainly, the health column writer, in turning aside from constructive health subjects to vent his spleen upon a religion which has brought healing and a brighter outlook to thousands of persons throughout the world, adds nothing to the dignity of his profession, neither does he render a helpful service to your readers.

EDGAR McLEOD,
Christian Science Committee on Publication for Northern Calif.
Dated, May 11, 1927.

$15.00 to Portland

$20.21 to Tacoma, $21.58 to Seattle

Special fare good on swift all-coach trains leaving Richmond 3:47 p. m. every Wednesday and Saturday. Arrive Portland 3:30 p. m. next day.

Special low cost menus; 100 lbs. free baggage allowance.

Southern Pacific

L. G. EBY, Agent Telephone 65

READ IT FIRST IN THE RECORD-HERALD

K. G. O. PLAYERS

Well-known Professionals of the Speaking Stage

First appearance in RICHMOND

UNDER AUSPICES OF

RICHMOND SCIOTS

MAY 24th -

California Theatre

PRESENTING—

Mrs. Templeton's Telegram

(NOT a Moving Picture)

An Outstanding Social Event

DANCING DE LUXE

DELIGHTFUL INSTRUCTORS AND FIRST CLASS ENTERTAINERS

PEPPY JAZZ ORCHESTRA

San Pablo Dance Hall

Alvarado St., Across From Moitoza's Garage

Every Night, 9 P. M. to 1 A. M., Except Monday

Protect Your Valuables In a Safe Deposit Box

The theory that safe deposit boxes are intended only for the very rich has long since been discarded. Almost every person nowadays has need of a safe deposit box, but unfortunately some postpone assuming the trifling yearly expense until valuable papers have been lost or stolen. The American Trust Company invites your inspection of its strong thief-proof and fire-proof vaults. The cost of this protection is so small that there is no longer any valid excuse for not renting a box. Even the smallest box will fully safeguard property worth many thousands of dollars.

American Trust Co.

SINCE 1854

Merger of Mercantile Trust Company of California and The American Bank

Commercial—Savings—Trust—Bonds—Foreign

RICHMOND BRANCH—TENTH AND MACDONALD

Branches: Point Richmond—Twenty Third and Macdonald

MEMBER FEDERAL RESERVE SYSTEM
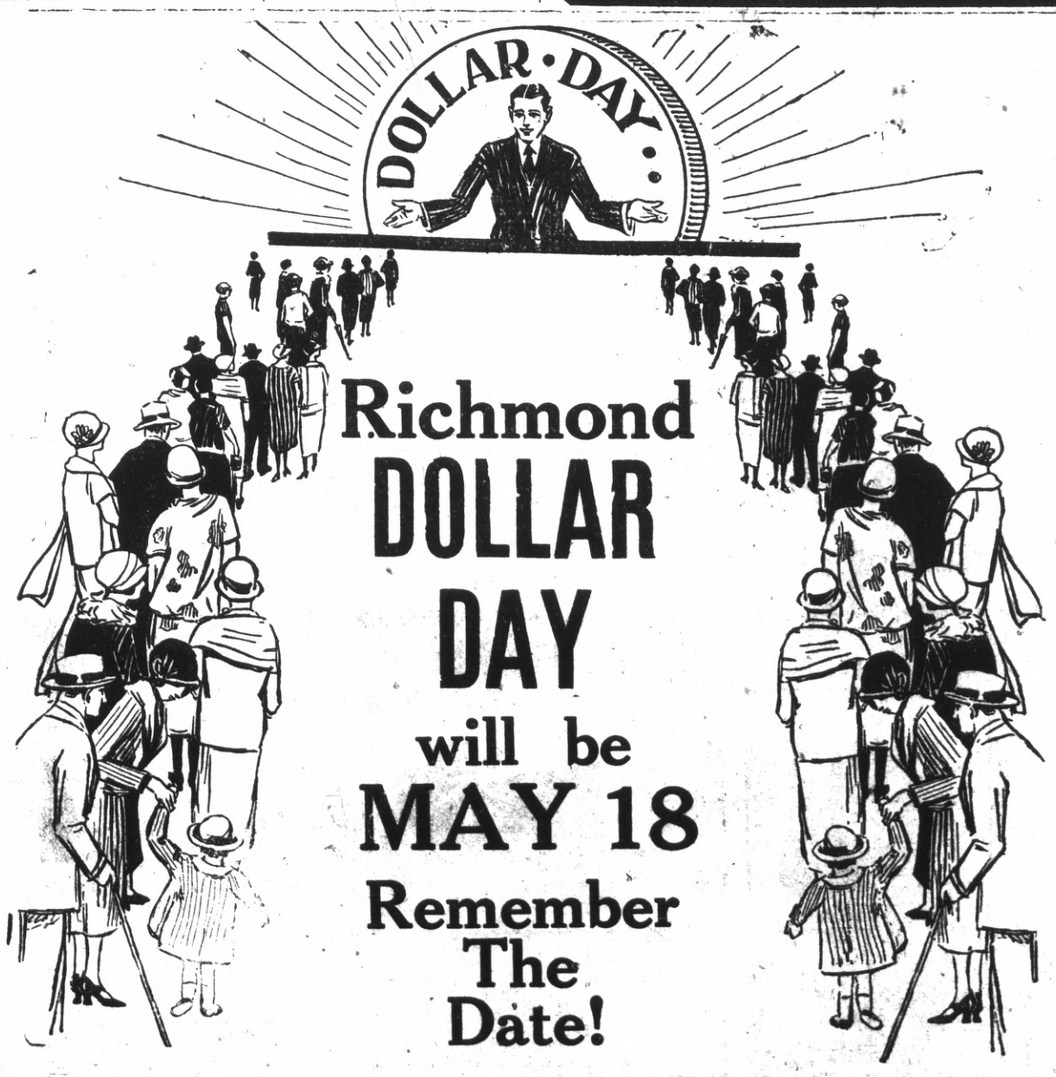
Head Office—San Francisco